

ROAD INDEX

A	ABBEY ROAD AKRON STREET ALDEN STREET APPLE HILL DRIVE ARCH STREET	B3 A2 D5 A1	J	JACKSON ROAD	A5	RIVERS EDGE DRIVE RIVERS EDGE DRIVE EAST RIVERS EDGE DRIVE WEST RIVERSIDE LANE RIVERVIEW DRIVE ROCKER AVENUE ROCKSPRING ROLLING BROOK DRIVE ROOT ROAD HID-SEVIEW	C6 C6 C6 E6 A2 J3 C5 A5 D7	
B	BAINBRIDGE ROAD BAINBROOK DRIVE BEACON HILL DRIVE BEDFORD STREET BIRCH HILL DRIVE BREWSTER ROAD BROADWAY BRIDGEWOOD DRIVE BIRCHBARK GROVE	A4-F1 C5 D5 A2 D5 B7-C6 A2 B2 E2	K	KENSTON LAKE DRIVE KENT ROAD KINGSLEY DRIVE KING'S ORCHARD TRAIL KINGSWOOD DRIVE	C4 A6 A2 E6 E3 C4	S	SAMUEL LORD DRIVE SAVAGE ROAD SCOTLAND DRIVE SHARON ROAD SNYDER ROAD SOUTH BROOK TRAIL SOUTH DAYTON STREET SOUTH RIVERSIDE DRIVE SOUTH SPRING VALLEY PARK DRIVE	BI C2 C4 CE F1-F7 D4 A2 C7
C	CANTERBURY COURT CAJON STREET CARNES ROAD CASCADE COURT CATSDEN ROAD CEDAR ROAD CHAGRIN RIVER ROAD CHAGRIN ROAD CHARLES ROAD CHILLICOTHE ROAD COPE DRIVE COUNTRY LANE CRACKEL ROAD CRAIG DRIVE CONCORD COURT (PRIVATE)	A2 E5 C7 A2 B2-B3 A1 A3 A1-D4 E6 D1-D7 B4 A3-C2 D7-F7 D2 F4	L	LAKE DRIVE LAKE FOREST COURT LAKE FOREST TRAIL LAKE SHORE L- LAKE STREET LEWIS DRIVE LONG MEADOW TRAIL LORAIN STREET LORI LANE LOST TRAIL LUCERNE DRIVE LAKE IN THE WOODS TRAIL	D3 D3 D3 D3 A7 A2 E3 A2 C7 D4 D3 D1-E2	T	TANGLEWOOD TRAIL TAYLOR MAY ROAD TRAYMORE DRIVE TREETOWER DRIVE TRILLIUM DRIVE MISTY LAKE GLEN MOCCASIN RUN MOHICAN TRAIL	D3 D5-F5 J3 U3 D3 C2 D7
D	DAYTON STREET DEPOT STREET	A2 B7	M	MAPLE DRIVE MAPLEWOOD LANE MEDINA STREET MERRY OAKS TRAIL MILLSTONE ROAD MILLSTONE DRIVE MOGUL STREET MURWOOD COURT MISTY LAKE GLEN MOCCASIN RUN MOHICAN TRAIL	D3 D6 A2 D3 C4 E5 A1 B2 D1 D2	U	VALLEY DRIVE VALLEY LANE	C3 E7
E	EAST BROOK CIRCLE (PVT.) EAST BROOK TRAIL (PVT.) EAST ELYRIA STREET EAST PILGRIM DRIVE EAST VIEW EATON DRIVE ELIZABETH LANE ELLIOTT DRIVE ELMWOOD LANE ENGLISH DRIVE	E4 E4 A2 D5 D2 D2 C7 D5 D6 C4	N	NORTH BROOK TRAIL NORTH SPRING VALLEY PARK DRIVE	E3 D6	V	VALLEY DRIVE VALLEY LANE	C3 E7
F	FALLING WATER ROAD FIELDS ROAD FINLAY STREET FRANKLIN ROAD	C6 B4 A2 A1-A3	O	OAK STREET OBER LANE OLD MEADOW DRIVE OVERLOOK DRIVE	A1 B1 E4 D3	W	WASHINGTON STREET WESTHILL DRIVE WESTVIEW ROAD WILSON DRIVE WOOD ACRE TRAIL WOODLAND AVENUE WOODMERE DRIVE WYOMING ROAD WYOMING TRAIL WYOMING CIRCLE DRIVE WILDERNESS PASSAGE	D1-F3 C3 C4 E6 F3 A2 C3 C2 D4 C2 E2
G	GARDNER LANE GEAUGA LAKE ROAD GENEVA STREET	D4 C4-B7 A2	P	PARK CIRCLE DRIVE PARK DRIVE PEBBLE CREEK COURT PENNY LANE PETTIBONE ROAD PETTIBONE ROAD FILGIM AVENUE FINE STREET PLUM CREEK TRAIL PINE CREEK COURT	D3 F3 A6-D6 D4 A1 D4 C5	X		
H	HASKINS ROAD HEATHERWOOD LANE HIGHPOINT ROAD HILLSIDE LANE HOLLY SPRINGS TRAIL HURON STREET HARVEST DRIVE HILLTOP PARK PLACE	E1-E7 B2 C6 D6 D3 A2 E4 C2	Q	RAILROAD PLACE	A2	Y	YORKSHIRE DRIVE (PRIVATE)	D5
I			R			Z		

- ① KENSTON HIGH SCHOOL
- ⑪ McFARLAND CEMETERY
- ② GARDINER ELEM. SCHOOL
- ⑫ RESTLAND CEMETERY
- ③ BAINBRIDGE ELEM. SCHOOL
- ⑬ FOWLER CEMETERY
- ④ BAINBRIDGE COMMUNITY CH.
- ⑭ BAINBRIDGE TWP. COMMUNITY HALL
- ⑤ BAINBRIDGE COMMUNITY CH.
- ⑮ BAINBRIDGE TWP. FIRE DEPT.
- ⑥ THE VALLEY PRESBYTERIAN CHURCH
- ⑯ AURORA VOL. FIRE DEPT.
- ⑦ PENTECOST HOLINESS CHURCH
- ⑰ U.S. POST OFFICE (AURORA)
- ⑧ THE BETHEL TEMPLE CHURCH
- ⑱
- ⑨ UNION BETHEL METHODIST CHURCH
- ⑲
- ⑩ ZION HILL MISSIONARY BAPTIST CH.
- ⑳

BAINBRIDGE TOWNSHIP

SCALE: 1" = 2000'

ROBERT E. PHILLIPS,
GEAUGA COUNTY ENGINEER

- UNPAVED ROAD
- TOWNSHIP LINE
- PAVED ROAD
- COUNTY LINE
- + + + + RAILROAD
- CORPORATION LINE

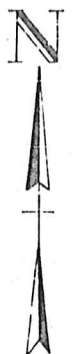

MONCREIF	SUBDIVISION	VOL 2 P 6			
1	B. J. CASSIDY	673-805	11	D.B.J. HOFFMAN	452-755
2	O. SMITH	801-922	12		
3	B. R. PEUSTON	707-1066	13		
4			14	E.B.T. SULLIVAN	562-901
5	J. WALLIS	571-1004, 793-1111	15	H. O. BROWN	609-321
6	H. O. S.	705-977	16		
7	E. A. BENTLEY	684-1160	17		
8	J. McSherry	749-4215			
9					
10					

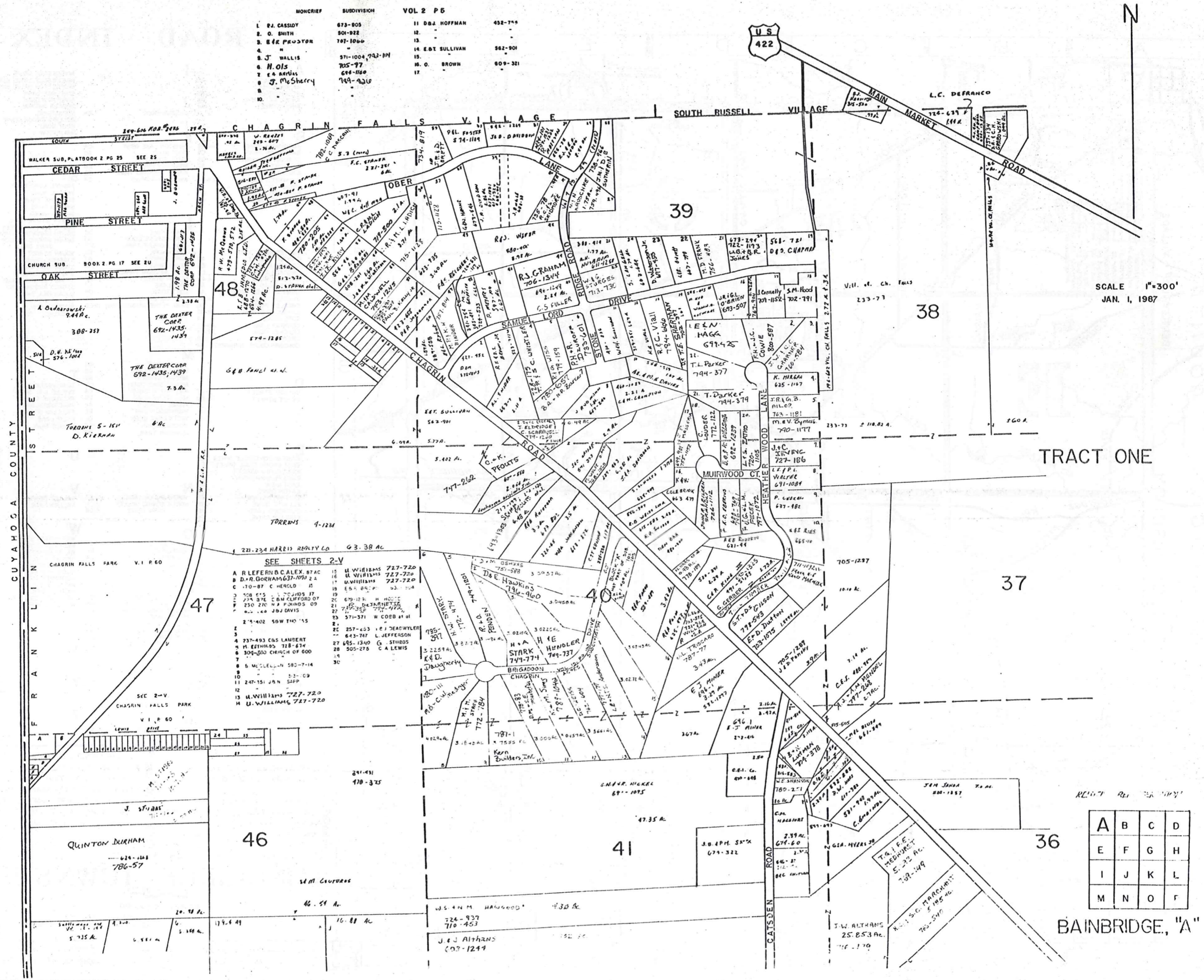

SCALE 1"=300'
JAN. 1, 1987

TRACT ONE

A	B	C	D
E	F	G	H
I	J	K	L
M	N	O	P

BAINBRIDGE, "A"

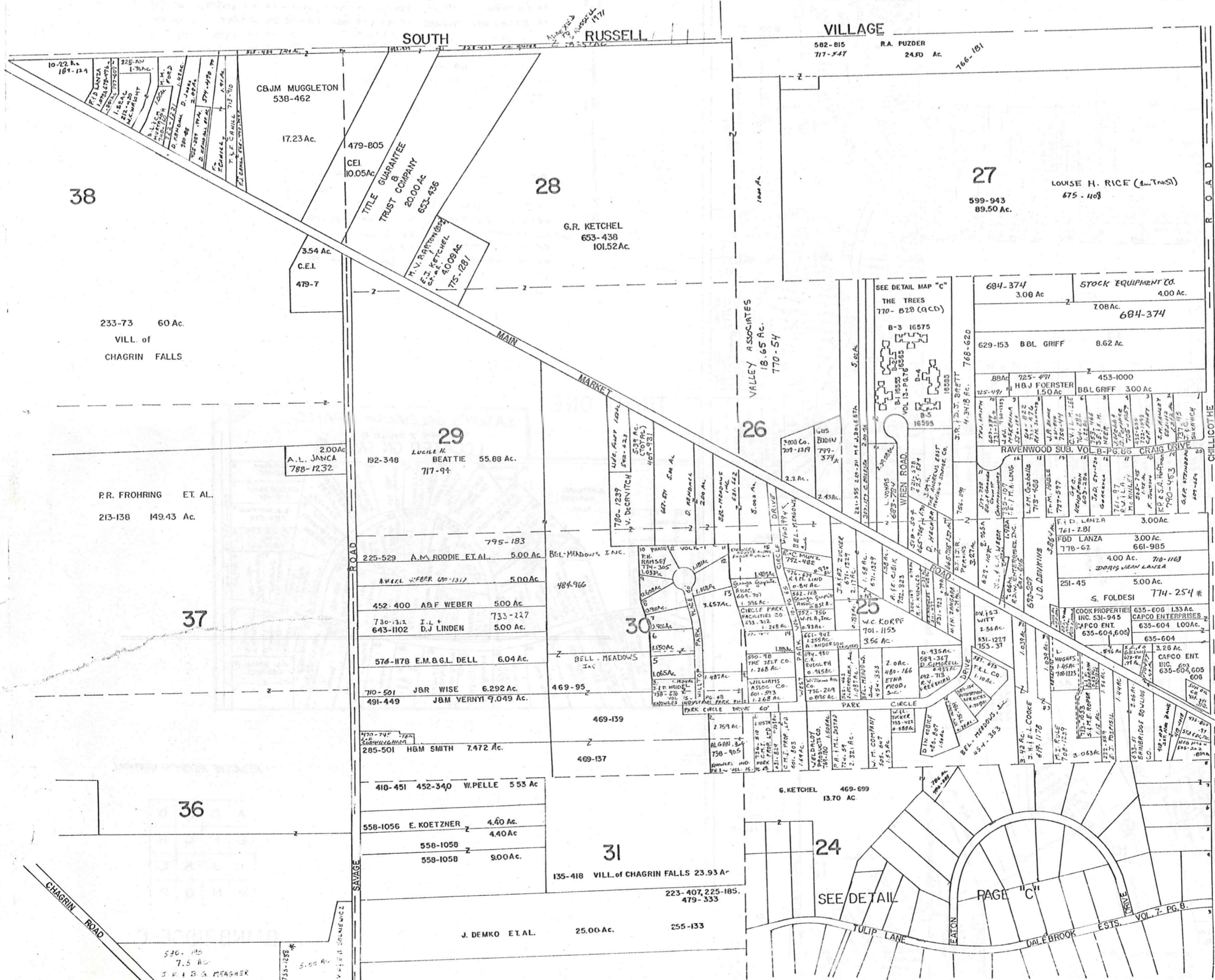

TRACT ONE

SCALE: 1"=300
 JAN 1, 1987
 RELATIVE REPRESENTATION
 *INADEQUATE DESCRIPTION

	N	
A	B	C
E	F	G
I	J	K
M	N	O
	S	

BAINBRIDGE-B

P.H. ENGLISH DEFINED BENEFIT PENSION PLAN
789-887, 87-96-110-112

P.H. ENGLISH, INC. 749-846
SILV. 48-49-50-55-58-59-60
61-65-67-68-70-71-72-75-78
81-84-85-86-87-88-89-91-94
98-99-95-96-97-98-100-101-105
105-106-107-108-109-104-110-111-112
114-116-117-118

THREE LAKES INC. 743-459
SILV. 48-49-50-55-58-59-60
61-65-67-68-70-71-72-75-78
81-84-85-86-87-88-89-91-94
98-99-95-96-97-98-100-101-105
105-106-107-108-109-104-110-111-112
114-116-117-118

VINSONS INC.
87-250-167
78-789-130

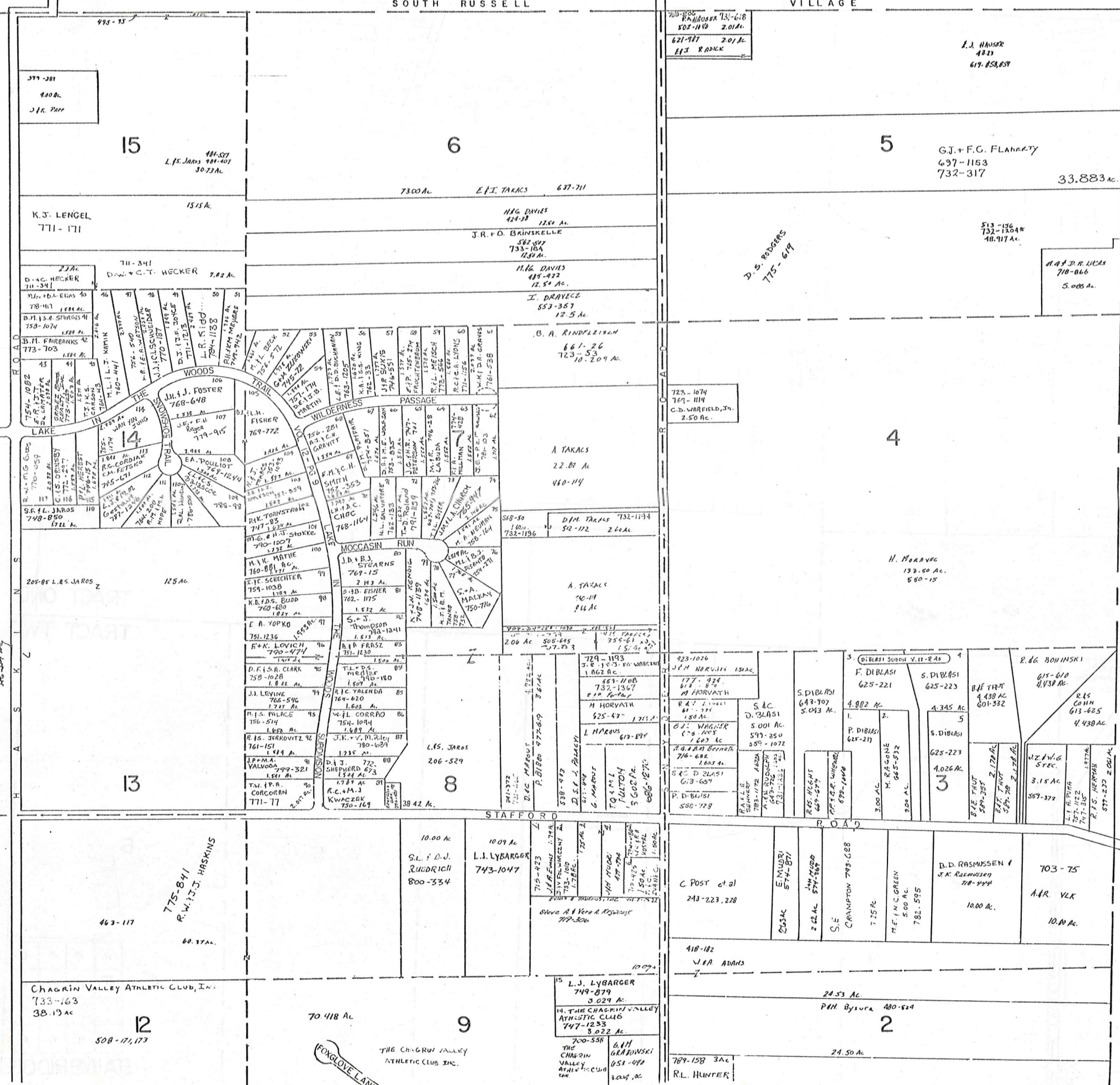

SCALE: 1"=300'
JAN. 1, 1987

TRACT ONE

RELATIVE REPRESENTATION

A	B	C	D
E	F	G	H
I	J	K	L
M	N	O	P

BAINBRIDGE - D

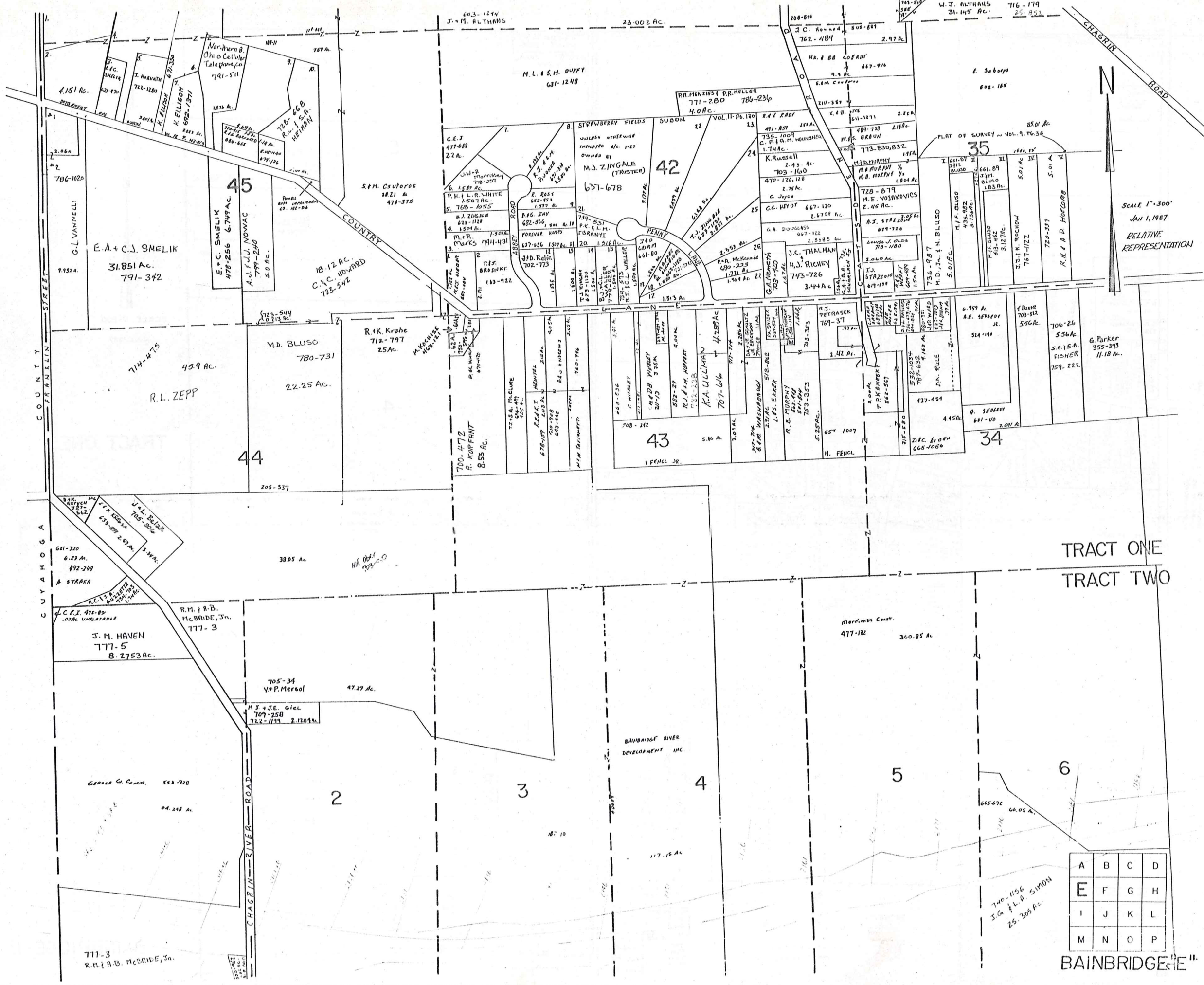

SCALE 1"=300'
 JUN 1, 1987
 RELATIVE
 REPRESENTATION

TRACT ONE
 TRACT TWO

A	B	C	D
E	F	G	H
I	J	K	L
M	N	O	P

BAINBRIDGE "E"

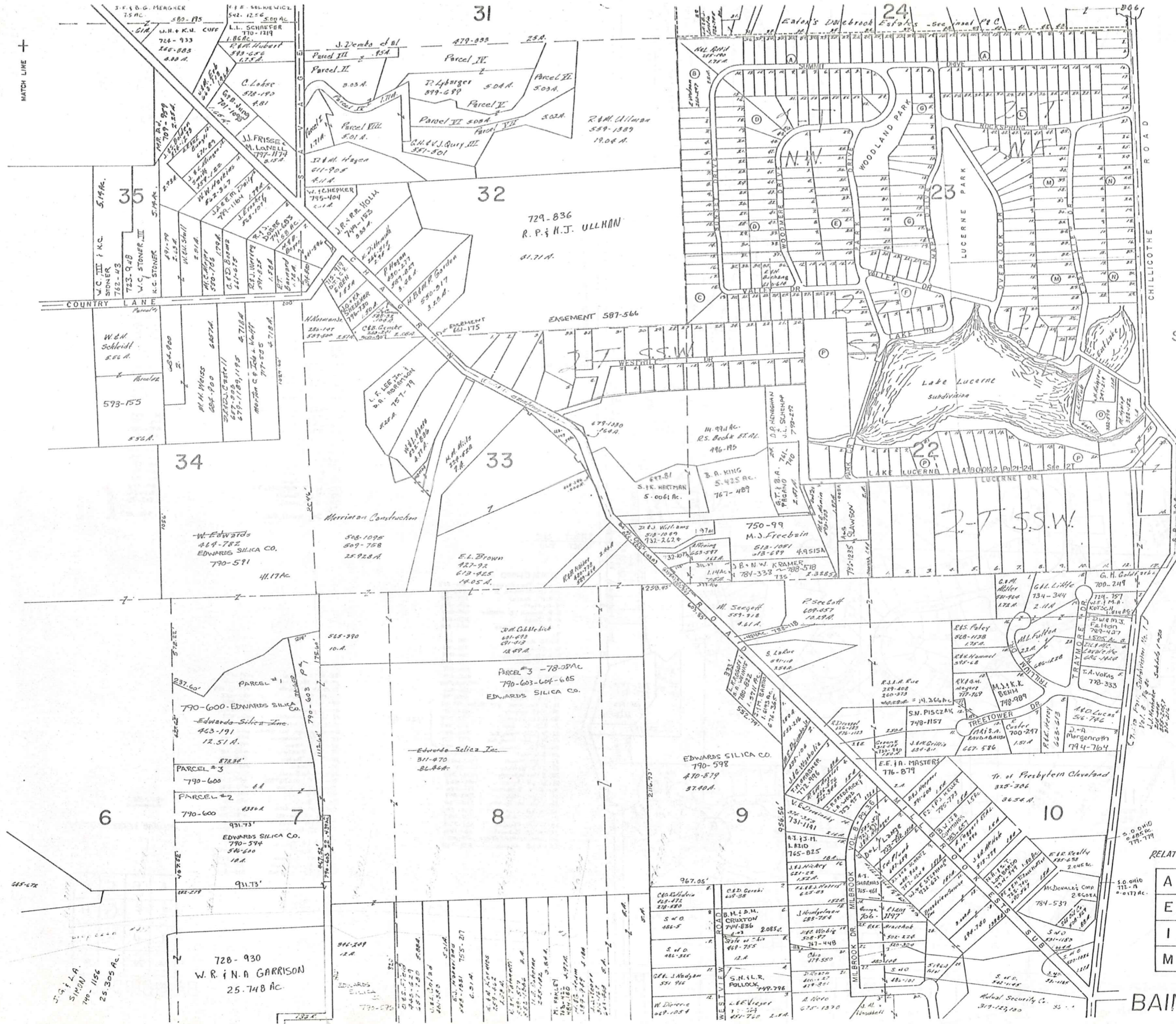

SCALE 1"=300'
JAN 1, 1987

TR. ONE
TR. TWO

RELATIVE REPRESENTATION

A	B	C	D
E	F	G	H
I	J	K	L
M	N	O	P

BAINBRIDGE

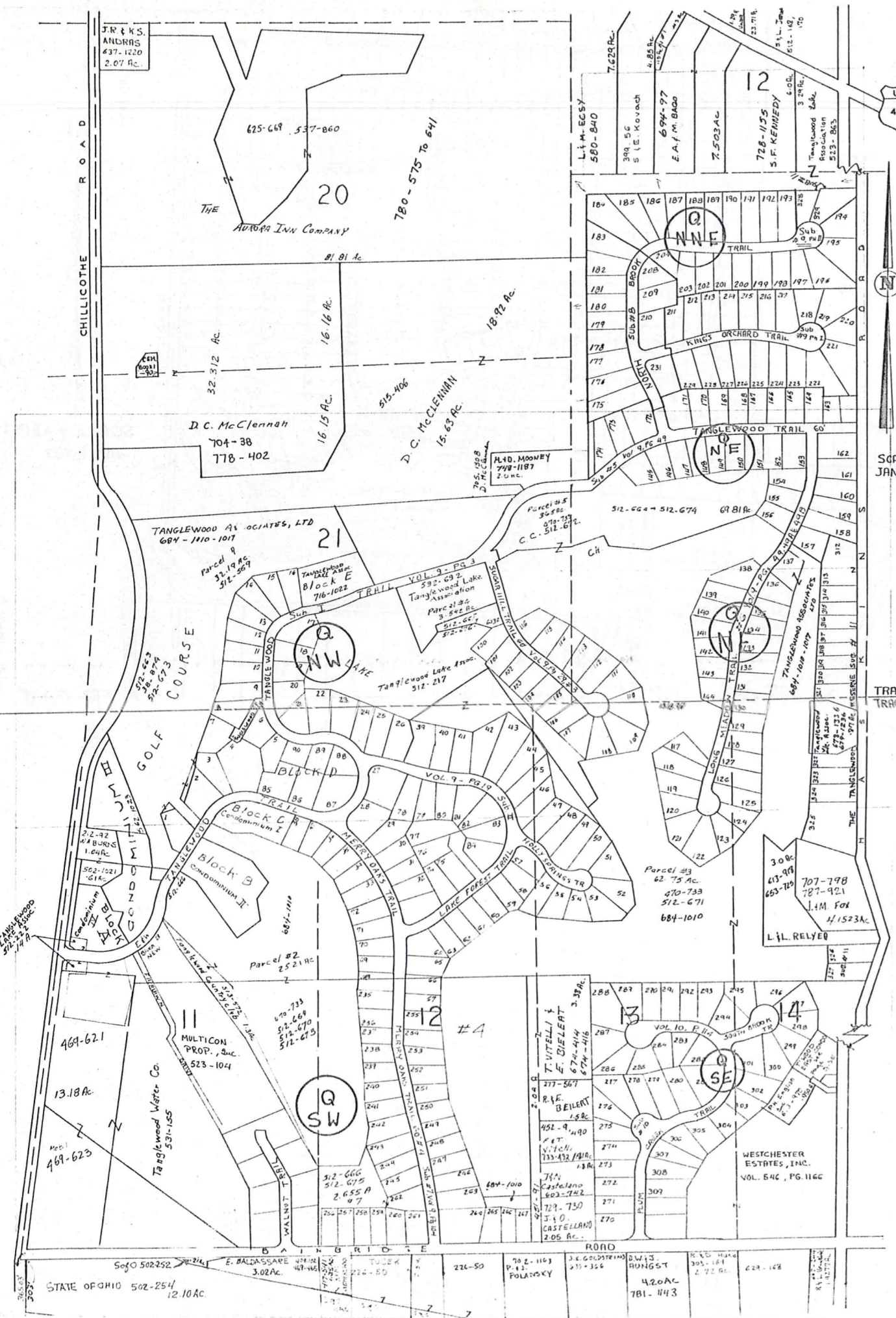

#1. LOT 12 443-823 T. H. Balduc

NOTICE

NEW MAP PAGES QNW, QNE, QSW, & QSE;
WILL GIVE MOST CURRENT TANGLEWOOD
INFORMATION

SCALE 1"=300'
JAN. 1, 1983

TANGLEWOOD #4

- 235- W. P. Neuenchwander III
- 236- A. E. Dillenmuth, Jr.
- 237- R. B. Denmott
- 238- D. E. Chamerl
- 239- C. G. Foster
- 240- Signet Homes, Inc.
- 241- C. Mauter
- 242- Signet Homes, Inc.
- 243- S. P. Smejoneff
- 244- E. M. Duford, Jr.
- 245- J. Bob Homes, Inc.
- 246- " " " "
- 247- G. R. Tenen
- 248- R. D. McIntire
- 249- C. F. Miller
- 250- Signet Homes, Inc.
- 251- P. J. Sorenson
- 252- M. J. Koselchik
- 253- T. J. Keen
- 254- G. L. Stankeus
- 255- R. J. McGaugh

- 495- 566
- 516- 62
- 501- 685
- 512- 243
- 503- 367
- 491- 129
- 502- 656
- 491- 131
- 505- 873
- 505- 452
- 496- 869
- 496- 861
- 505- 146
- 519- 239
- 508- 959
- 491- 135
- 515- 310
- 496- 863
- 508- 230
- 501- 122
- 492- 90

see "Q"

see "Q"

TANGLEWOOD #5

- 145- R. B. Munnay
- 146- J. B. Rollin
- 147- D. J. Cilly
- 148- W. J. B. Bonker
- 149- A. Passalacqua
- 150- R. E. Ettinger
- 151- M. A. O'Neill
- 152- R. B. Moss
- 170- J. S. Poase
- 171- P. J. Sorenson
- 172- W. R. Munday, Jr.
- 173- R. J. Banks
- 174- G. P. Lease
- 175- " " " "
- 176- Jay Homes, Inc.

- 501- 429
- 429- 288
- 485- 249
- 505- 42
- 505- 58
- 505- 406
- 516- 125
- 515- 270
- 513- 53
- 512- 160
- 519- 404
- 515- 266
- 502- 781
- 562- 487

TRACT ONE
TRACT TWO

TANGLEWOOD #1

- 1- W. R. Prendergast
- 2- R. M. Althaus II
- 3- D. M. Kester
- 4- S. Matt
- 5- R. Novak & D. Miller
- 6- R. Jones
- 7- R. A. Casarubias
- 8- " " " "
- 9- R. D. Hind
- 10- L. A. Lechner
- 11- D. B. Peterson
- 12- J. D. Cook
- 13- E. G. Harman
- 14- H. J. Byard
- 15- P. A. Lambert
- 16- C. C. Giovanni
- 17- L. J. Lynn
- 18- J. Fruchter
- 19- D. J. Wagner
- 20- H. L. Lempe
- 21- A. J. Silbiger
- 22- Jay Jay Homes, Inc.
- 23- Jay Jay Homes, Inc.
- 24- R. E. Kinnas
- 25- J. C. Wicks
- 26- C. H. Monell
- 27- J. B. Zuehl
- 28- J. A. Leonetti
- 29- W. E. Jones
- 30- H. G. Anderson
- 31- R. W. Martin
- 32- C. B. Stoverding
- 33- W. G. Conbely
- 34- A. M. Cahill
- 35- T. M. Fleming
- 36- E. A. D. Schmidt
- 37- J. W. D. & M. C. Fraser
- 38- R. S. Knaben

SEE "Q"

- 56- D. E. Colln
- 57- R. S. Marchant
- 58- D. V. Viola
- 59- M. Ritchie
- 60- P. J. Chast
- 61- B. Steele
- 62- W. G. Rubbers
- 63- L. A. Hinderkeld
- 64- Cuyloga Sav. Assoc.
- 65- M. F. Glendon
- 66- R. V. Nevo
- 67- L. J. Bunton
- 68- E. J. Taylor
- 69- J. Givens
- 70- M. McGinnis
- 71- C. H. O'Leary
- 72- W. M. Livan
- 73- P. V. Tiedl
- 74- M. Bixler
- 75- J. M. Hockley
- 76- E. J. Gastel
- 77- C. M. Evans
- 78- J. J. Ewan
- 79- " " " "
- 80- R. H. Tomic
- 81- J. Schill
- 82- R. L. Johnson
- 83- D. M. Guillan
- 84- J. J. Bronte

JAN. 1, 1983

RELATIVE REPRESENTATION

A	B	C	D
E	F	G	H
I	J	K	L
M	N	O	P

BAINBRIDGE - G

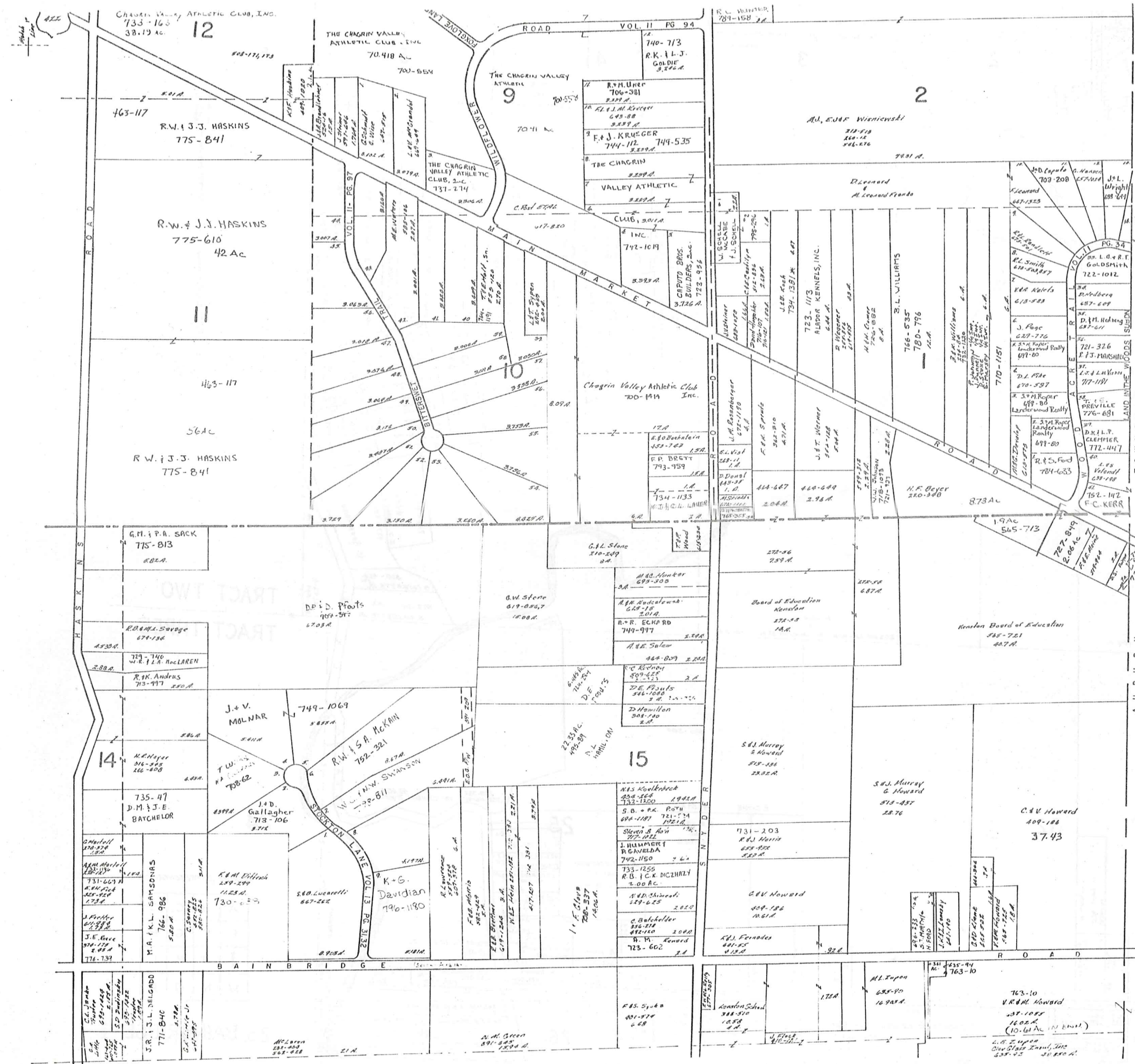

N
 SCALE 1" = 300'
 JAN 1, 1987

TRACT ONE
 TRACT TWO

RELATIVE REPRESENTATION

A	B	C	D
E	F	G	H
I	J	K	L
M	N	O	P

BAINBRIDGE H

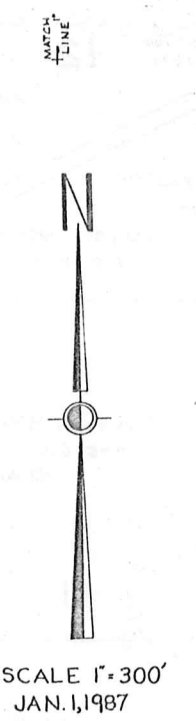
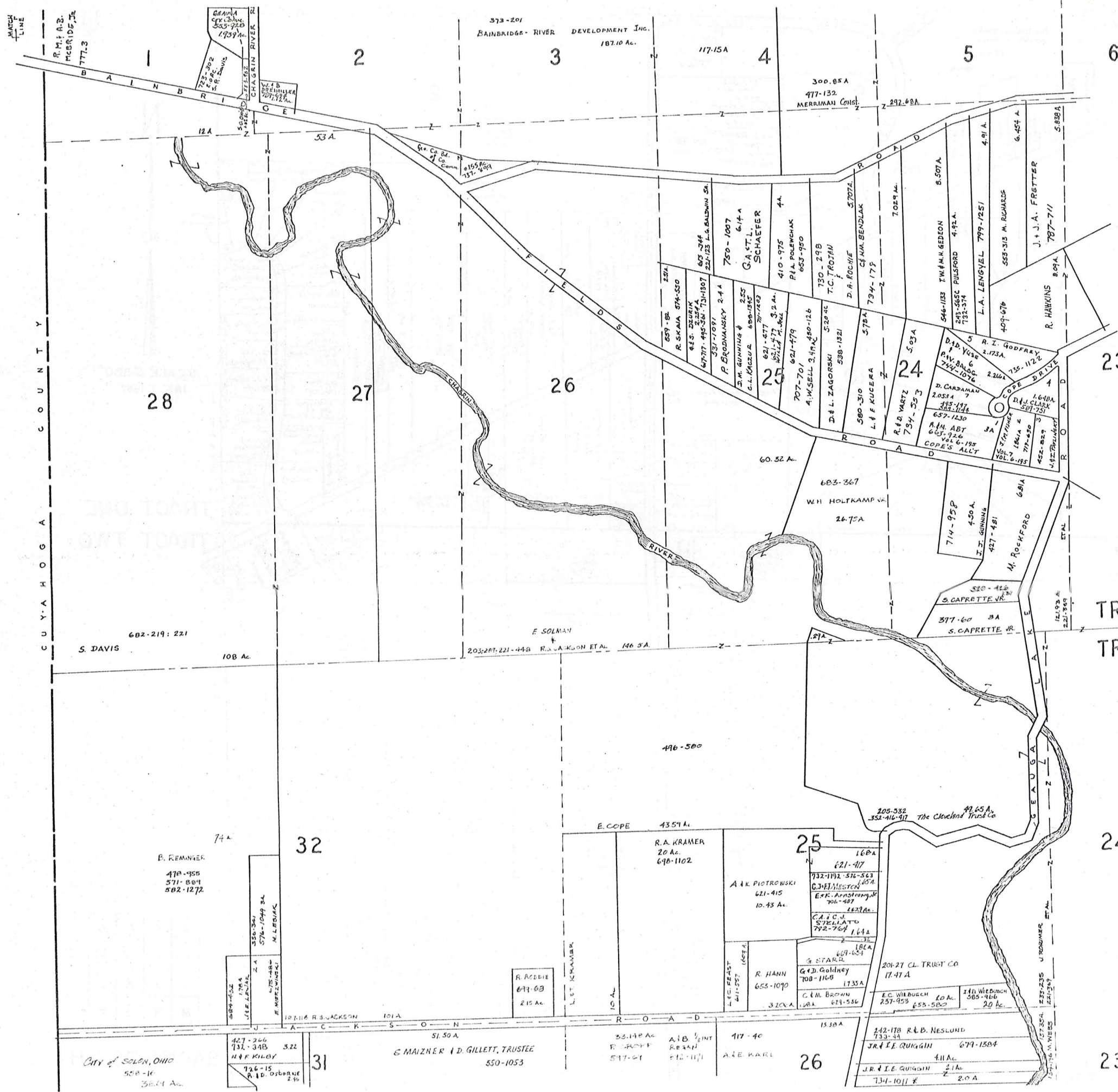

SCALE 1"=300'
JAN. 1, 1987

TRACT TWO
TRACT THREE

RELATIVE REPRESENTATION

A	B	C	D
E	F	G	H
I	J	K	L
M	N	O	P

23 BAINBRIDGE - I

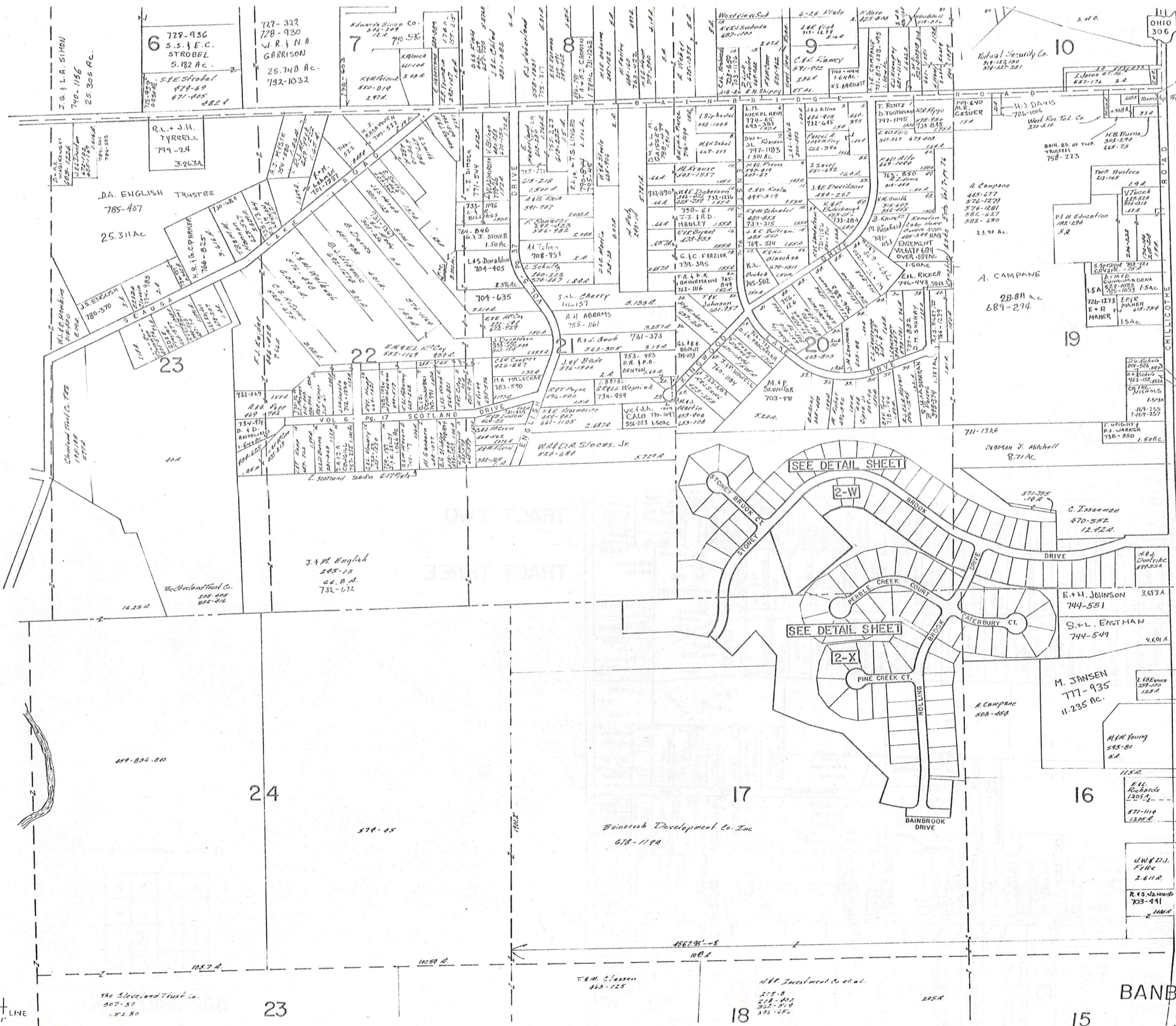

SCALE 1"=300
 JAN. 1, 1987
 N.J. ZWIER
 C.H. NICHOLS
 791-33

TR. TWO
 TR. THREE

RELATIVE REPRESENTATION

A	B	C	D
E	F	G	H
I	J	K	L
M	N	O	P

MATCH LINE

MATCH LINE

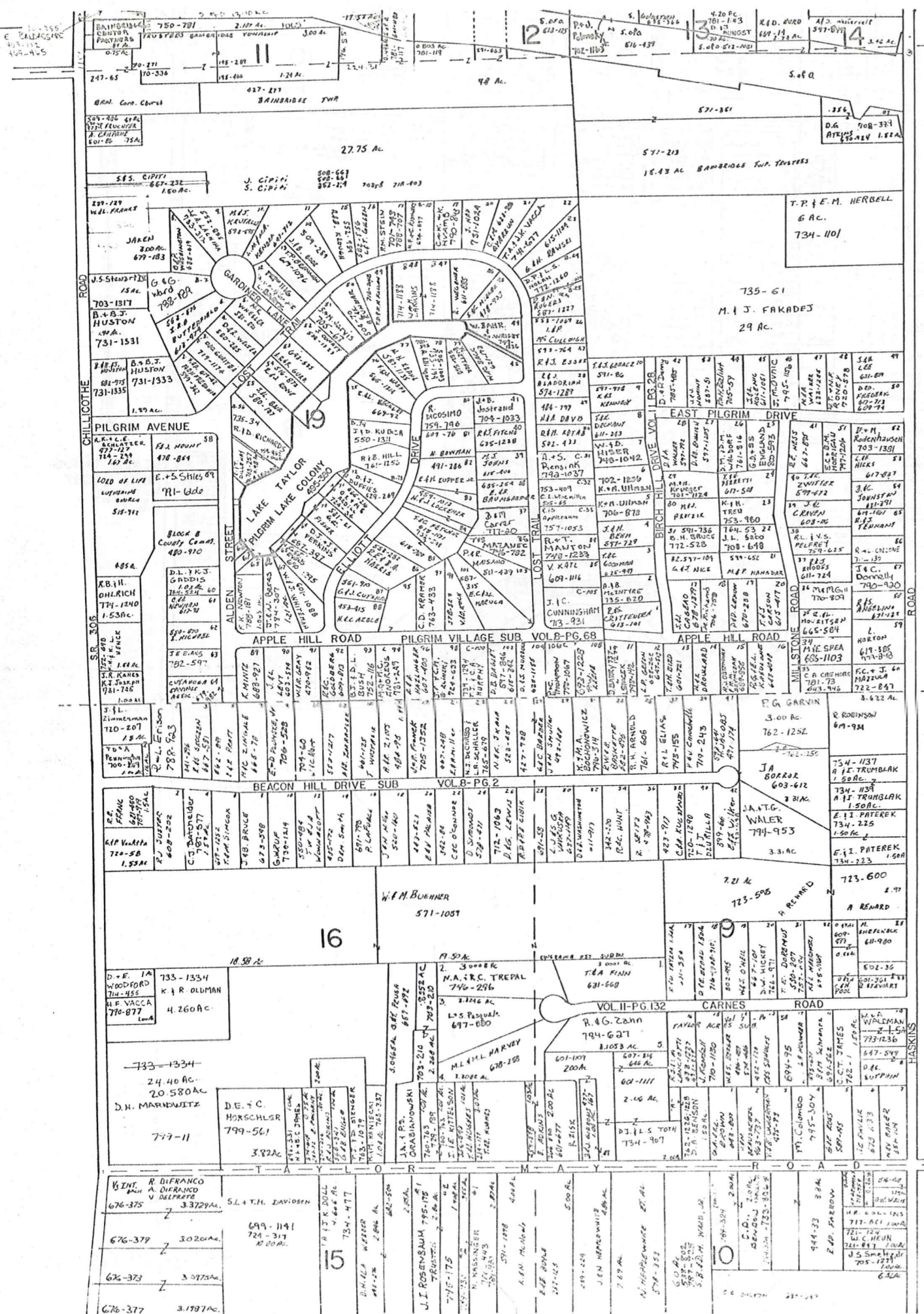

SCALE 1" = 300'
JAN 1, 1987

TRACT TWO
TRACT THREE

RELATIVE REPRESENTATION

A	B	C	D
E	F	G	H
I	J	K	L
M	N	O	P

BAINBRIDGE-K

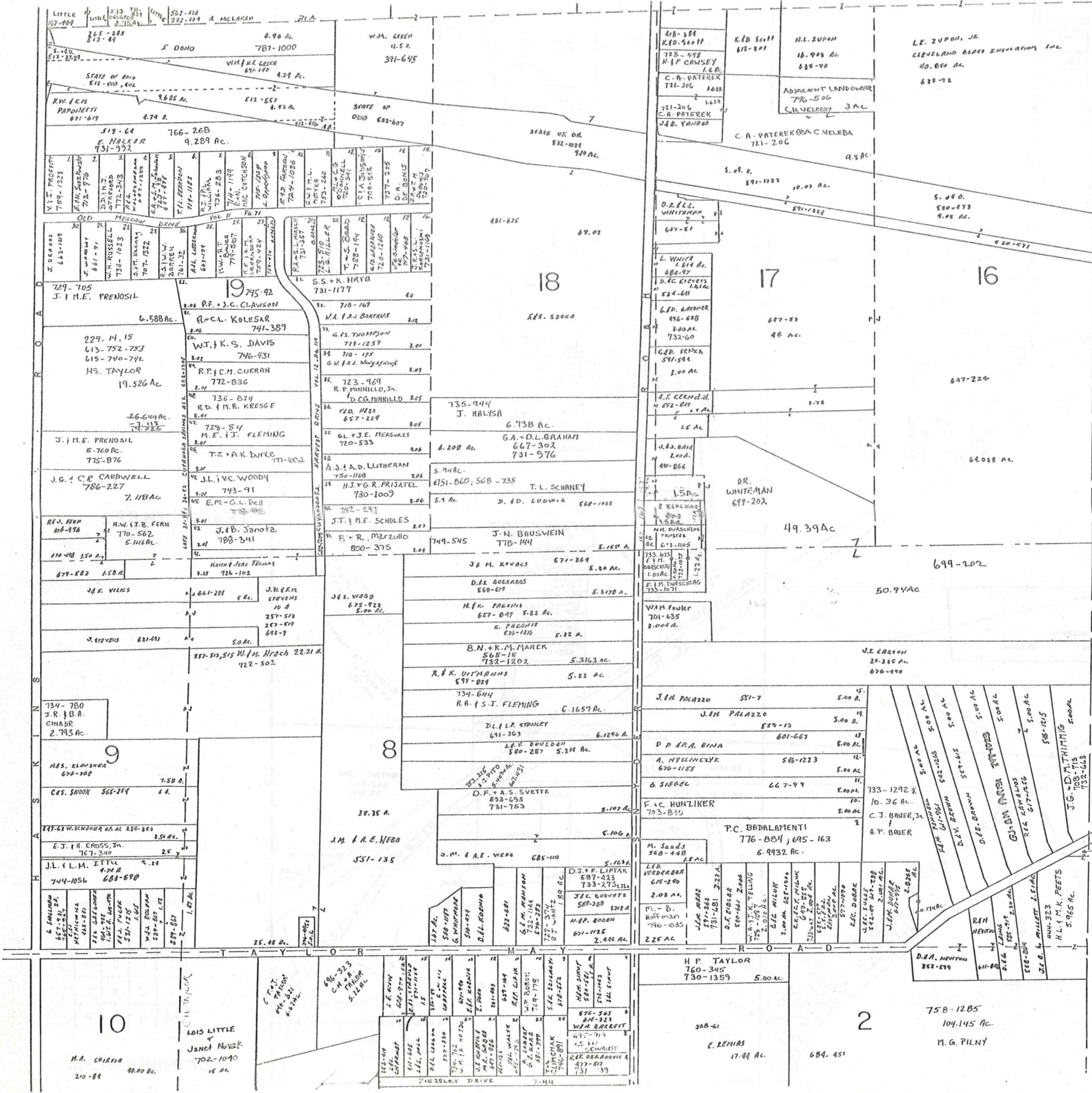

SCALE 1" = 300'
 JAN. 1, 1987

TOWNSHIP
 AUBURN

TRACT TWO
 TRACT THREE

RELATIVE REPRESENTATION

A	B	C	D
E	F	G	H
I	J	K	L
M	N	O	P

BAINBRIDGE - L

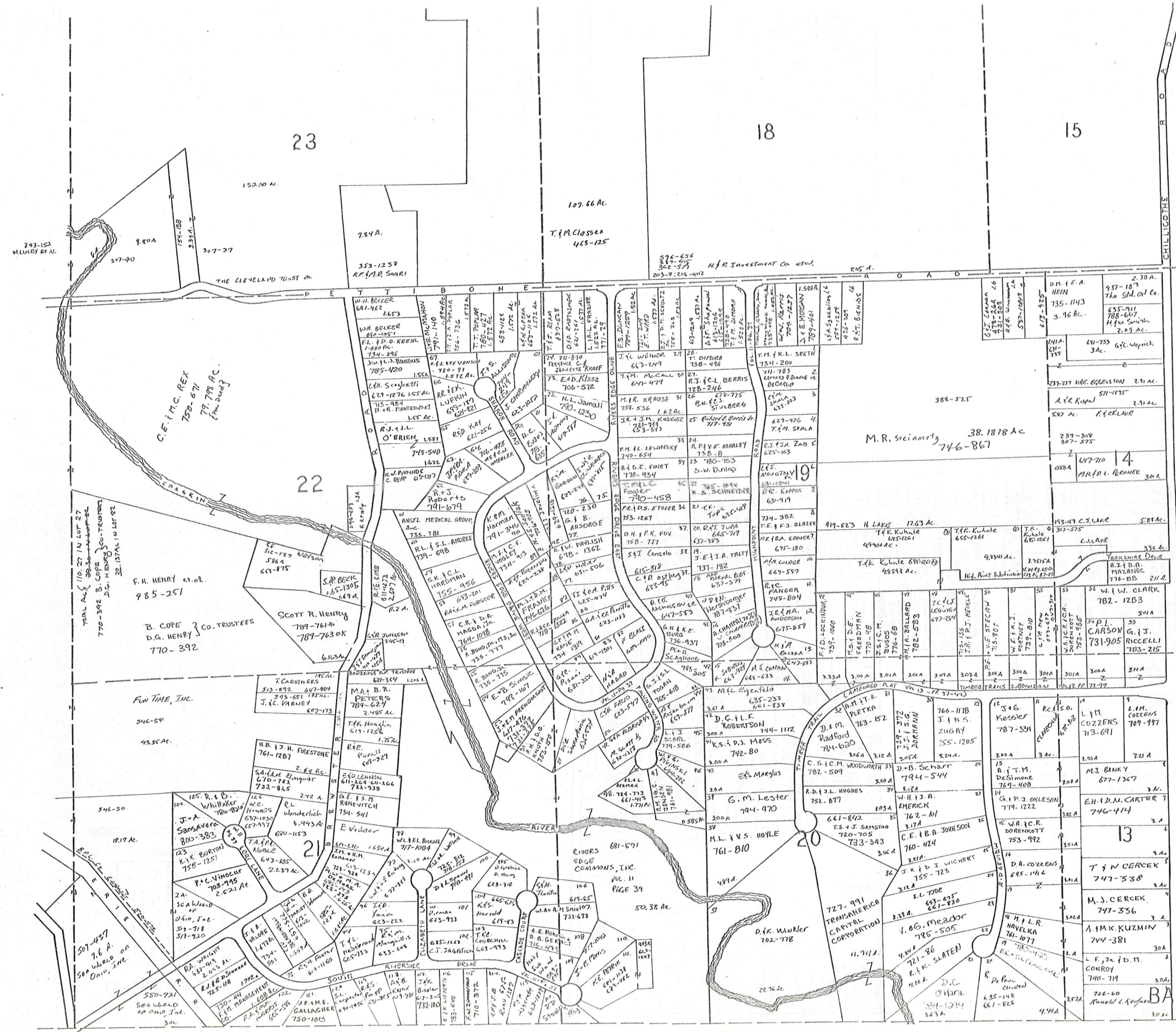

SCALE 1"=300'

JANUARY 1, 1987

TR. THREE



* INADEQUATE DESCRIPTION

RELATIVE REPRESENTATION

A	B	C	D
E	F	G	H
I	J	K	L
M	N	O	P

BA INBRIDGE-N



SCALE 1" = 300'

TRACT THREE

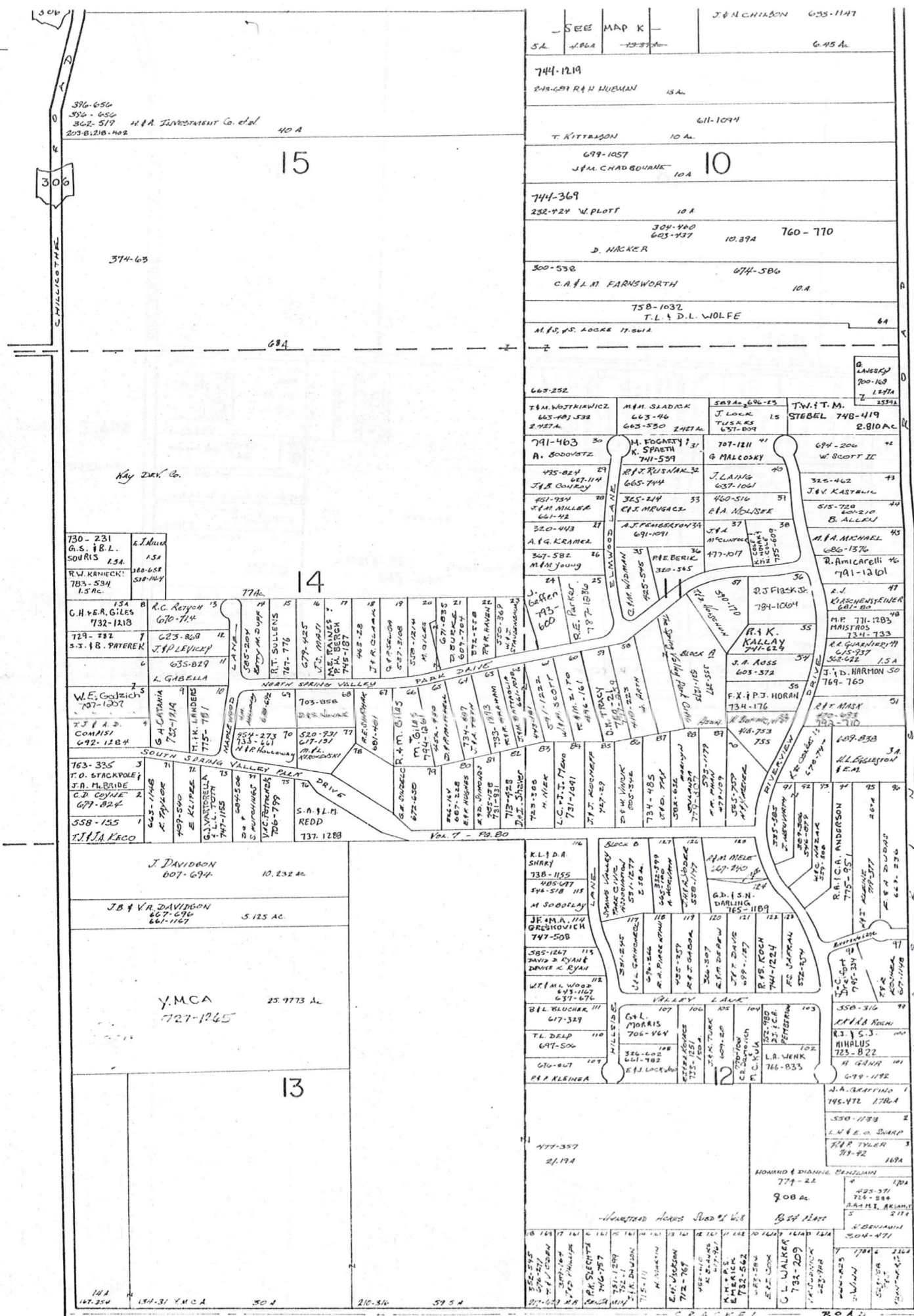

RELATIVE REPRESENTATION

JANUARY 1, 1907

A	B	C	D
E	F	G	H
I	J	K	L
M	N	O	P

BAINBRIDGE-O

WATCH LINE

WATCH LINE

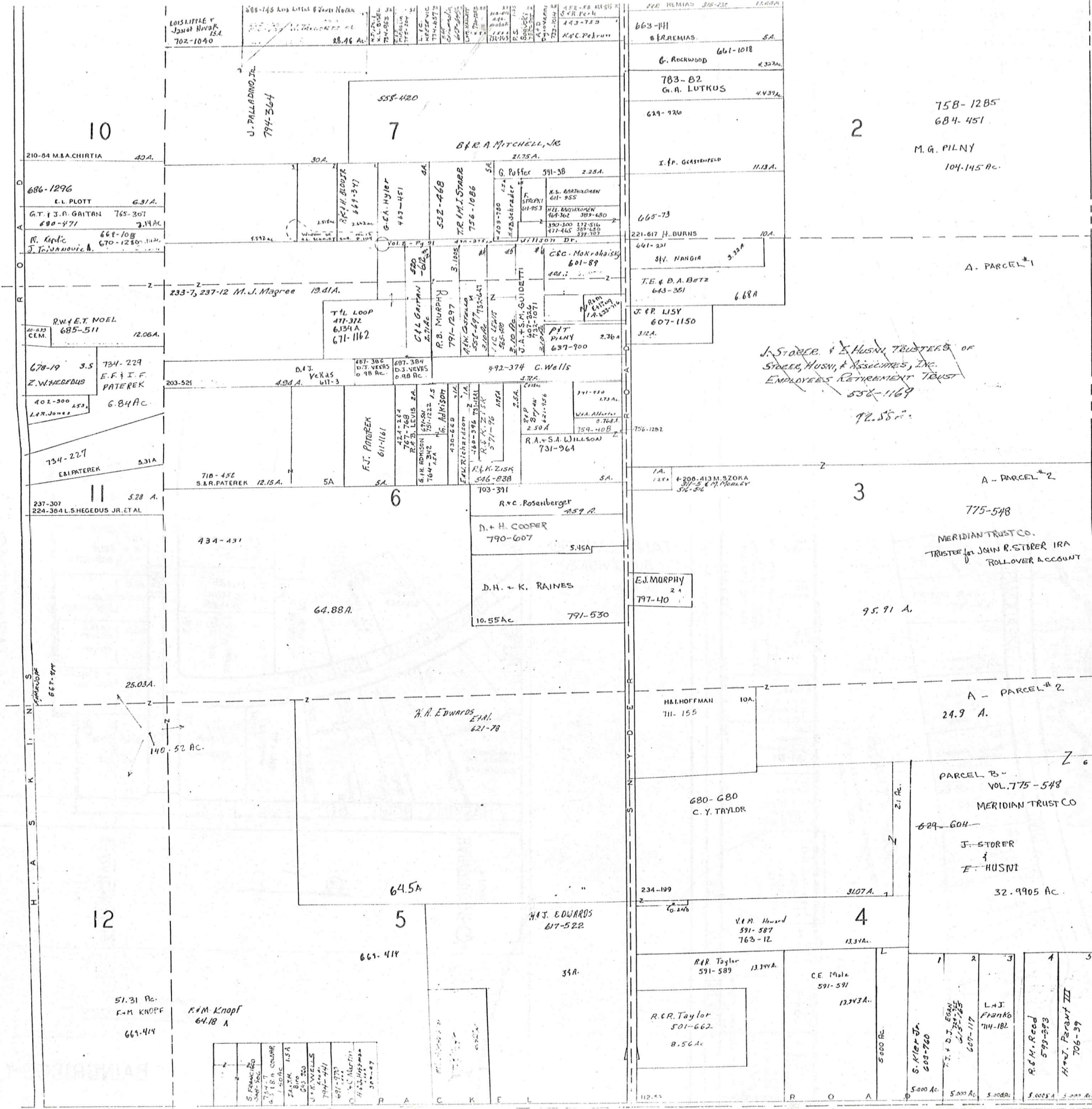

N
SCALE 1"=300'
JAN. 1, 1987
RELATIVE REPRESENTATION

AUBURN TOWNSHIP

TRACT THREE

A	B	C	D
E	F	G	H
I	J	K	L
M	N	O	P

BAINBRIDGE - P

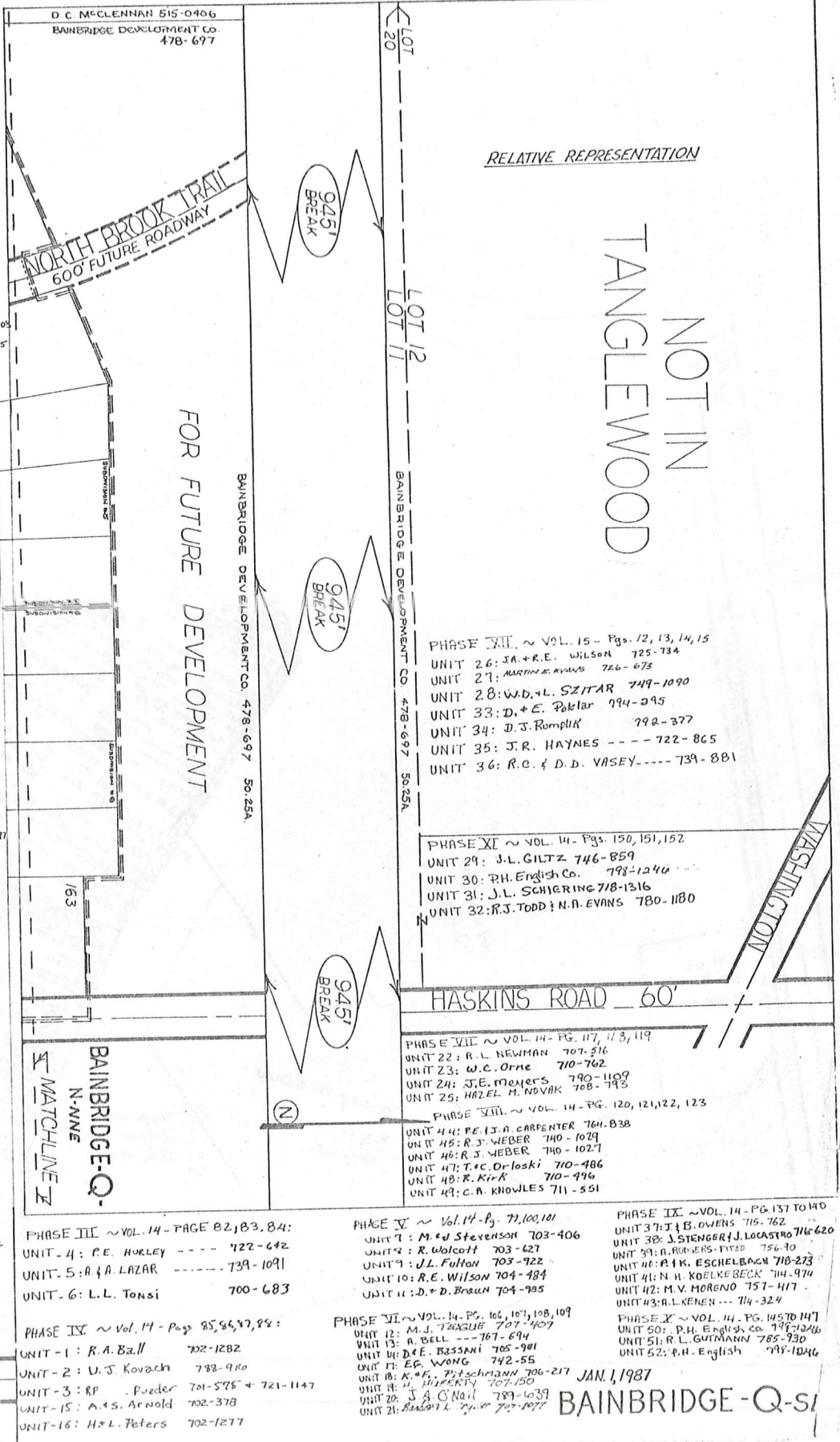
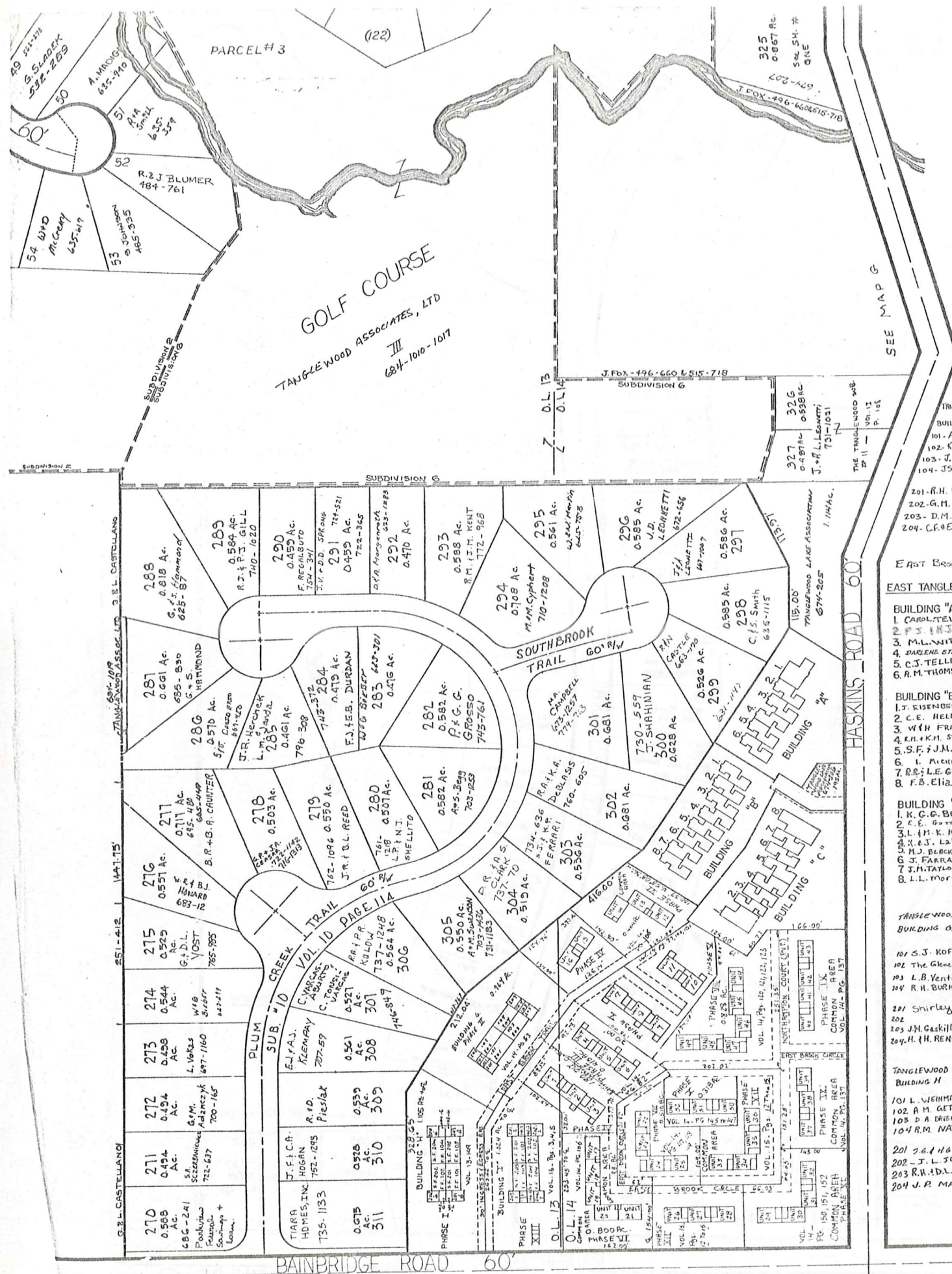

- TANGLEWOOD GARDENS CONDO'S**
 BUILDING "I", VOL. 14, Pgs. 34-5
 101. A.J.A. Pirone 785-391
 102. K.F. Lockmer 775-785
 103. J.L. Campbell 793-609
 104. J.S. Cooke III, et al. 790-80
201. R.H. & D.L. Touzalin 782-775
 202. G.M. Goldsmith 774-722
 203. D.M. DeMueh 778-825
 204. C.F.E. Chonidis 775-192

- EAST BROOK TRAIL**
EAST TANGLEWOOD CONDO.
BUILDING "A"
 1. CAROL TELLENS 717-817
 2. J. J. & M.J. HOLLIS 723-202
 3. M.L. WITMER 717-881
 4. DARLENE STAVOVICH 779-264
 5. C.J. TELLING 779-601
 6. R.M. THOMPSON 679-1375

- BUILDING "B"**
 1. T. EISENBERG 686-1
 2. C.E. HELLSBERG 722-771
 3. W.H. FRANK 653-320
 4. K.H. & K.M. STROZYK 720-400
 5. S.F. & J.M. PIATT 747-525
 6. I. MICHAEL 629-400
 7. B.R. & L.E. GLEW 718-691
 8. F.B. ELIAS 702-959

- TANGLEWOOD GARDENS CONDO'S**
BUILDING "C" VOL. 12, P. 99
 1. K.C. & C. BERRY 710-757
 2. C.E. & G. TRICHMAN 722-1180, 717-1077
 3. L.H. & K. HARTIN 728-849
 4. A.J. & J. LA RUE 794-182
 5. B. BERK 672-536
 6. J. FARRAN 635-1039
 7. J.M. TAYLOR 732-472
 8. L.L. MORTON 794-494

- TANGLEWOOD GARDENS CONDO'S**
BUILDING "D" VOL. 14, P. 53
 101. S.J. KOFRON 773-282
 102. The Gleneden Co. 768-516
 103. L.B. Venturi 699-316
 104. R.H. BURKE 764-1180

- 201 Shirley Lockkamp 790-1165
 202 J.M. Gaskill 695-1224
 203 H.H. RENAU 777-474

- TANGLEWOOD GARDENS CONDO'S**
BUILDING "H" VOL. 13, P. 149
 101. L. WEINMAN --- 739-661, 768-187
 102. A.M. GETZLOFF 763-1173
 103. D.A. DIENERT 734-1073
 104. R.M. NAYEN 681-104
- 201 S.A.H. & S. BRAY 732-1133
 202 J.L. JOHNSON --- 686-512
 203 R.H. & D.L. TOUZALIN 746-560
 204 J.P. MATTA - 684-377

- PHASE III ~ VOL. 14 - PAGE 82, 183, 84:**
 UNIT 4: P.E. HURLEY --- 722-642
 UNIT 5: A.J. LAZAR --- 739-1091
 UNIT 6: L.L. Tonsi 700-683
- PHASE IX ~ Vol. 14 - Page 85, 86, 87, 88:**
 UNIT 1: R.A. Ba// 702-1282
 UNIT 2: U.J. Kovach 788-910
 UNIT 3: R.F. Poeder 701-575 + 721-1147
 UNIT 15: A.S. Arnold 702-378
 UNIT 16: H.L. Peters 702-1277

- PHASE V ~ Vol. 14 - Pg. 77, 100, 101**
 UNIT 7: M. & D. Stevenson 703-406
 UNIT 8: R. Wolcott 703-627
 UNIT 9: J.L. Fulton 703-922
 UNIT 10: R.E. Wilson 704-484
 UNIT 11: D. & D. Braun 704-795
- PHASE VII ~ VOL. 14 - PG. 102, 121, 122, 123**
 UNIT 14: P.E. J.A. CARPENTER 764-838
 UNIT 15: R.J. WEBER 740-1029
 UNIT 16: R.J. WEBER 740-1027
 UNIT 17: T.C. Orloski 710-486
 UNIT 18: R. Kirk 710-496
 UNIT 19: C.A. KNOWLES 711-551

- PHASE IX ~ VOL. 14 - PG. 137 TO 140**
 UNIT 37: J.B. OWENS 715-762
 UNIT 38: J. STENGER & J. LOCASTRO 716-620
 UNIT 39: A. ROBERTS - FITZ 756-70
 UNIT 40: A.K. ESCHELBACH 718-273
 UNIT 41: N.H. KOELKEBECK 714-974
 UNIT 42: M.V. MORENO 751-417
 UNIT 43: R.L. KENEN --- 714-324
- PHASE X ~ VOL. 14 - PG. 145 TO 147**
 UNIT 50: P.H. English Co. 719-1246
 UNIT 51: R.L. GUTMANN 785-936
 UNIT 52: P.H. English 719-1046

- PHASE XIII ~ VOL. 15 - Pgs. 12, 13, 14, 15**
 UNIT 26: J.A. & R.E. WILSON 725-734
 UNIT 27: MATHIAS & WILSON 766-678
 UNIT 28: W.D. & L. SZITAR 749-1090
 UNIT 33: D. & E. Poklar 794-095
 UNIT 34: D.J. Romplik 792-377
 UNIT 35: J.R. HAYNES --- 722-865
 UNIT 36: R.C. & D.D. VASEY --- 739-881

- PHASE XI ~ VOL. 14 - Pgs. 150, 151, 152**
 UNIT 29: J.L. GILTZ 746-859
 UNIT 30: P.H. English Co. 798-1240
 UNIT 31: J.L. SCHIERING 718-1316
 UNIT 32: R.J. TODD & N.A. EVANS 780-1180

- PHASE VII ~ VOL. 14 - PG. 117, 118, 119**
 UNIT 22: R.L. NEWMAN 707-816
 UNIT 23: W.C. Orne 710-762
 UNIT 24: J.E. MEXTERS 790-1109
 UNIT 25: HAZEL H. NOVAK 708-793

- PHASE XII ~ VOL. 14 - PG. 163, 167, 169, 109**
 UNIT 12: M.J. TRAZULIS 717-409
 UNIT 13: R. BELL --- 767-694
 UNIT 14: E.E. BASSANI 705-981
 UNIT 17: E.P. WONG 742-55
 UNIT 18: R.A.F. PITSCHMANN 706-217
 UNIT 19: H. HUPERTY 707-150
 UNIT 20: J.A. O'Neil 789-1039
 UNIT 21: BARBARA L. ... 707-1077

JAN. 1, 1987
BAINBRIDGE-Q-S

TANGLEWOOD SUBDIVISION (IN FOUR SECTIONS)



- CONDOMINIUM III**
- ① J. E. PORCELLO 764-351
 - ② M. E. GONNANE 547-833
 - ③ B. M. CRICK 792-401
 - ④ M. T. & B. ESTES 552-1326
 - ⑤ A. Rominski 626-766
 - ⑥ JANE KUTA 665-168
 - ⑦ C. M. & M. M. MATH 587-615, 792-1089
 - ⑧ M. H. GREGG 533-590
 - ⑨ E. MANN 647-323
 - ⑩ M. DAVIES 542-813

UNION OIL 782-9 1.026 Ac.

S. F. O. 532-1018 2.625 Ac.

44.036 Ac. 13.633 Ac.

COUNTY OF GEORGIA 3.919 Ac 696-1322

Tanglewood Partners 723-795

4.009 Ac.

RELATIVE REPRESENTATION





TANGLEWOOD SUBDIVISION
(IN FOUR SECTIONS)

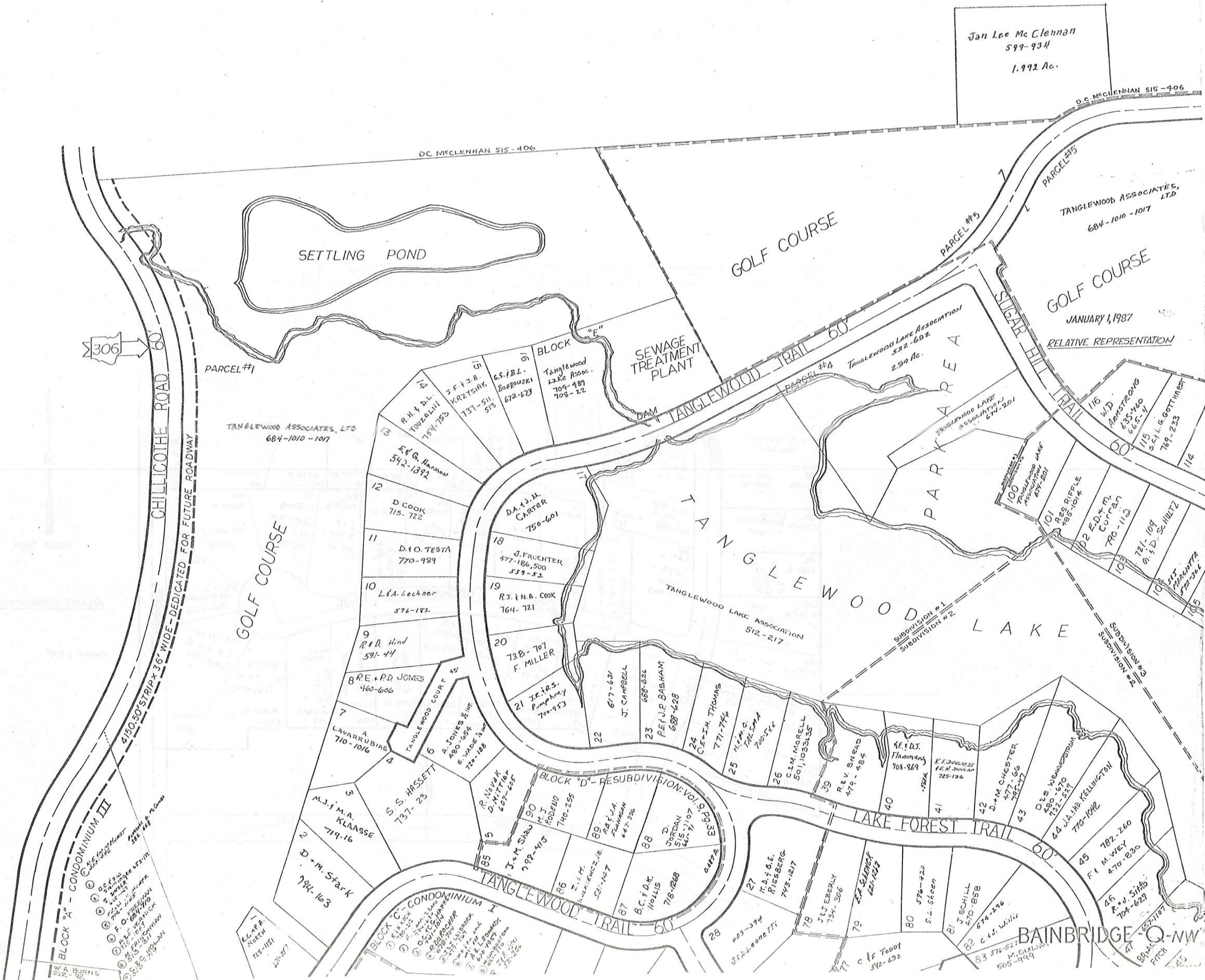

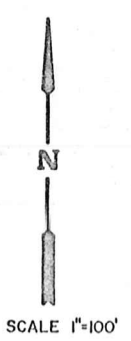
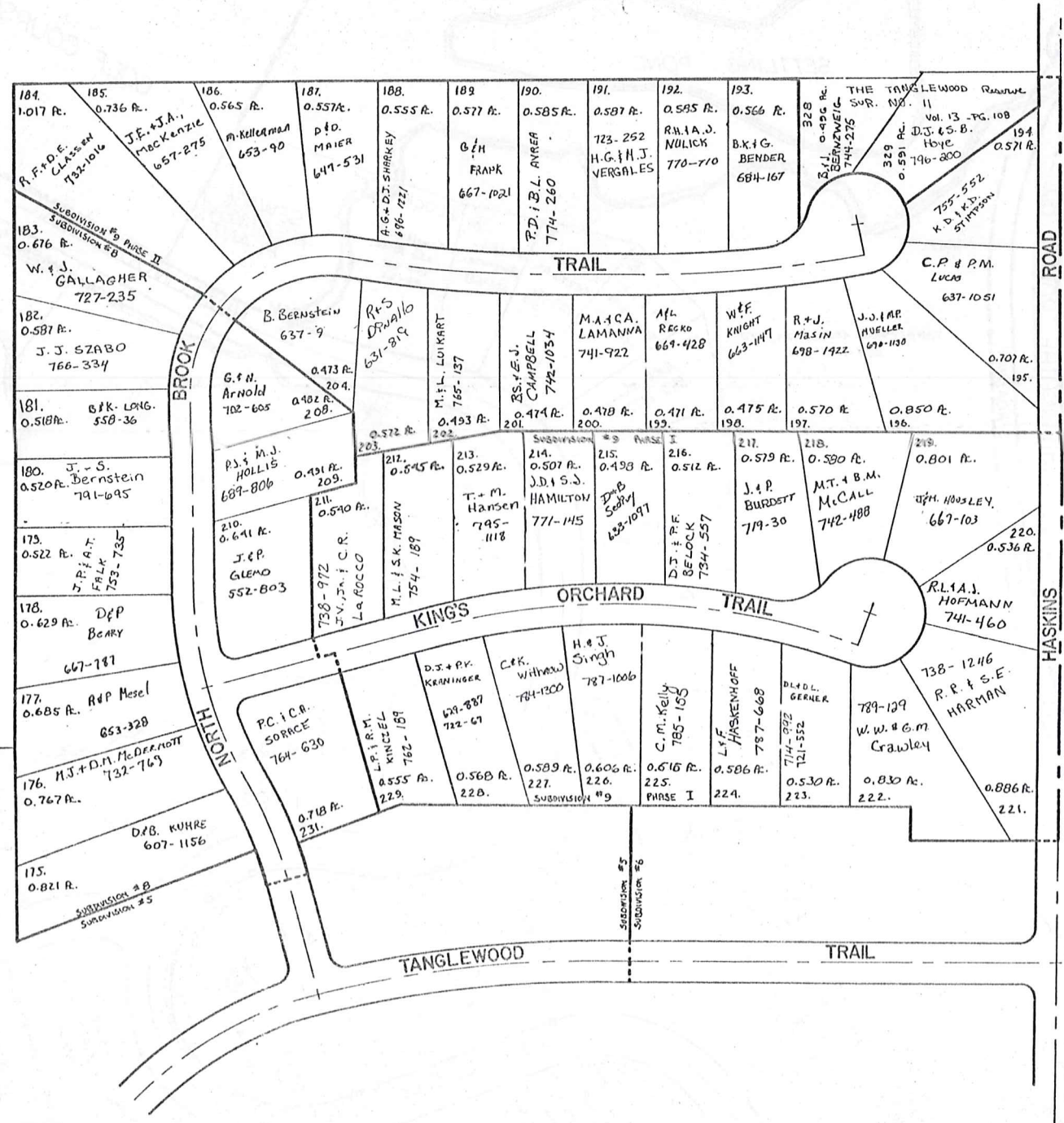

SCALE 1"=100'
 RELATIVE REPRESENTATION
 January 1, 1987

Q - NNE

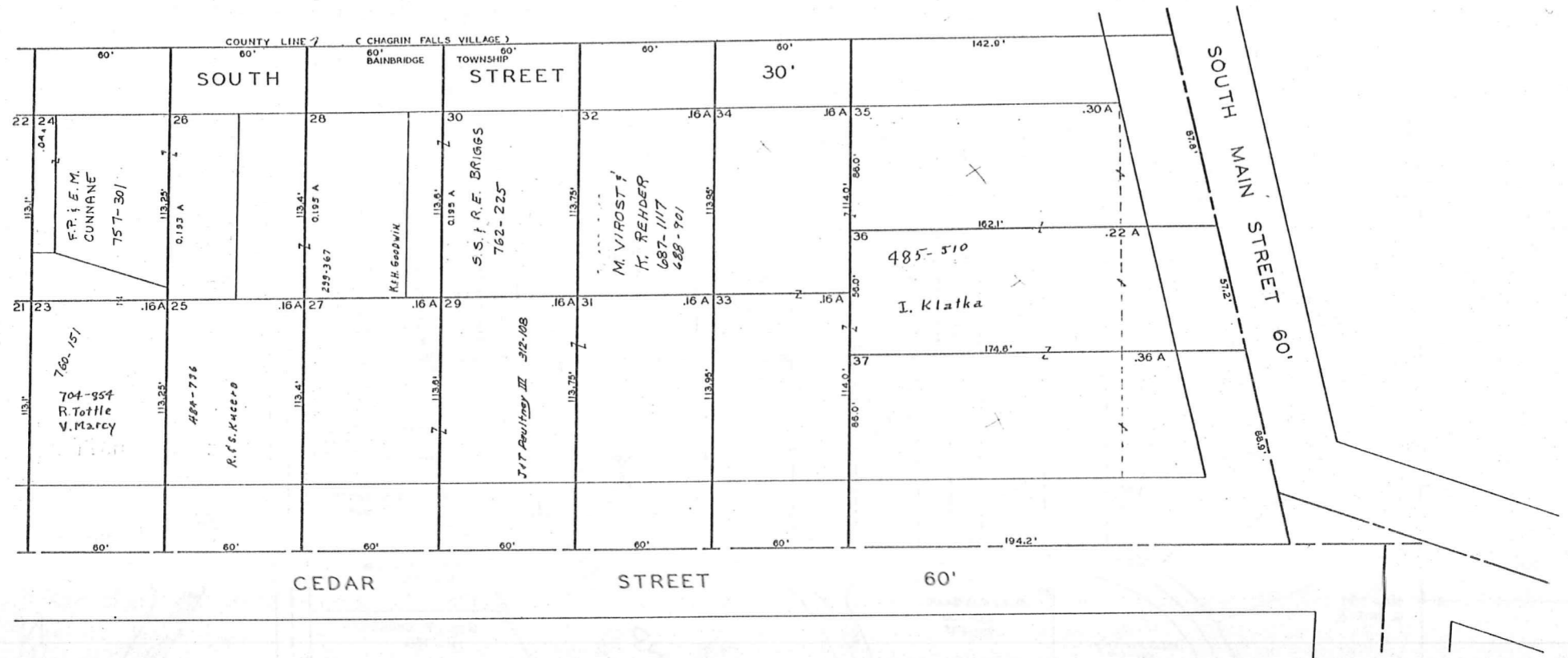

SCALE 1"=30'
JAN. 1, 1937

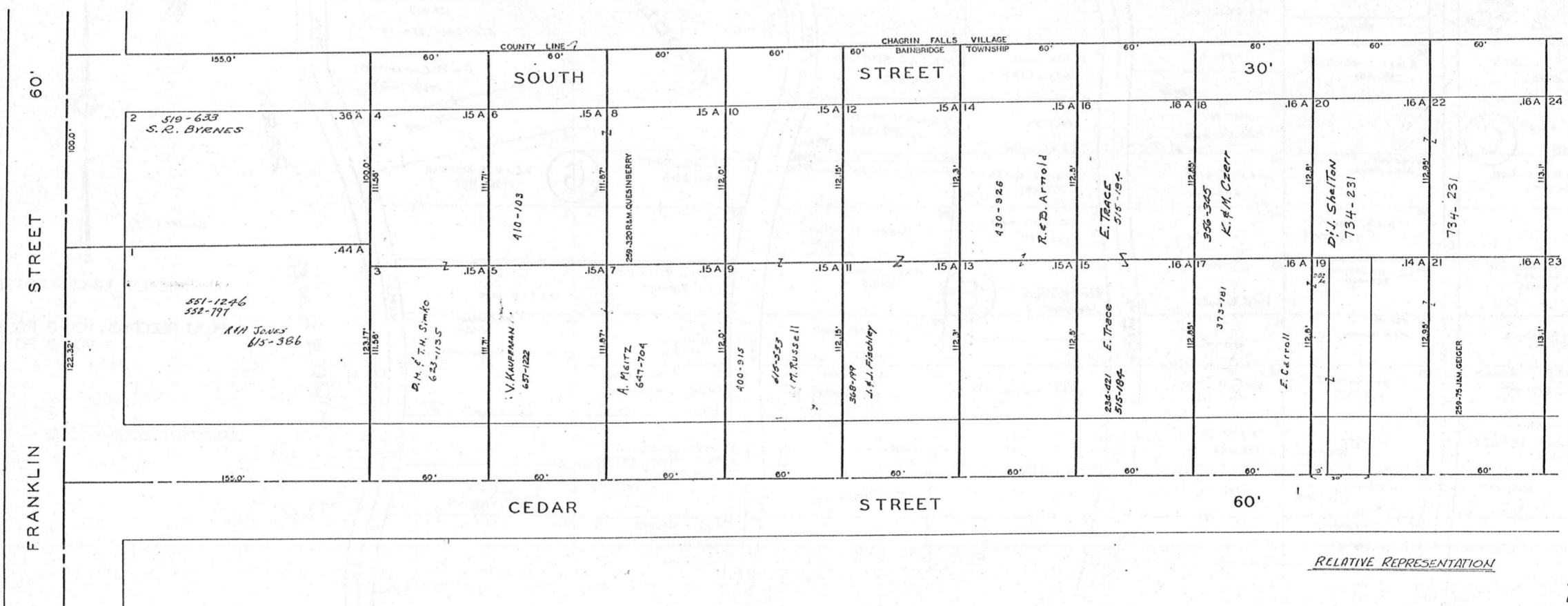

RELATIVE REPRESENTATION

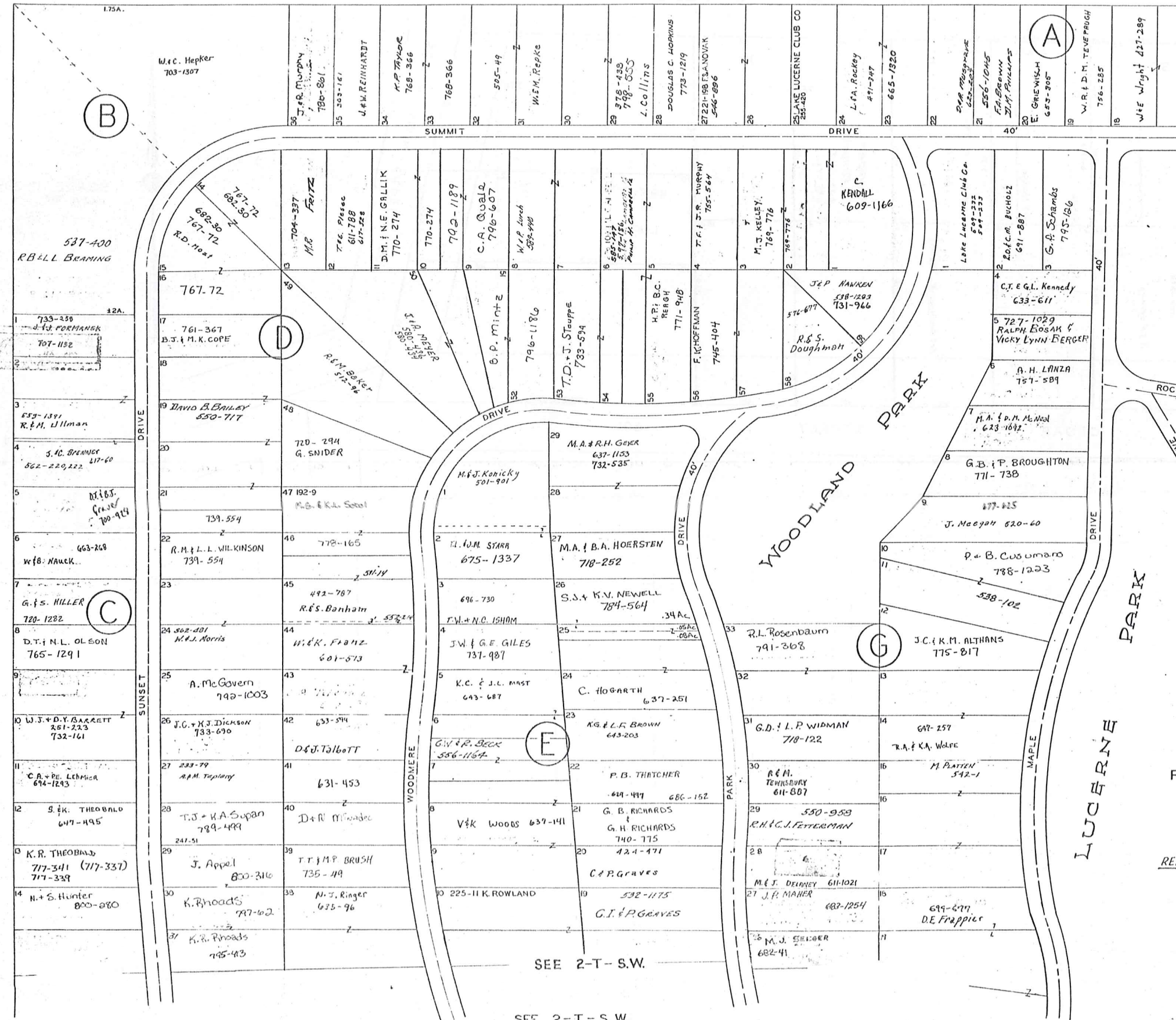

JANUARY 1, 1907

SCALE 1 INCH = 80 FEET

PLAT RECORDS VOL. 2 PG. 21-24
VOL. 3 PG. 19, 20

RELATIVE REPRESENTATION

SEE 2-T-N.E.

SEE 2-T-S.W.

SEE 2-T-S.W.

2-T-N.W.

BAINBRIDGE TOWNSHIP

LAKE LUCERNE SUB. N.E. PART

O.L. 22 & 23 TRACT I

SEE 2-T-N.W.

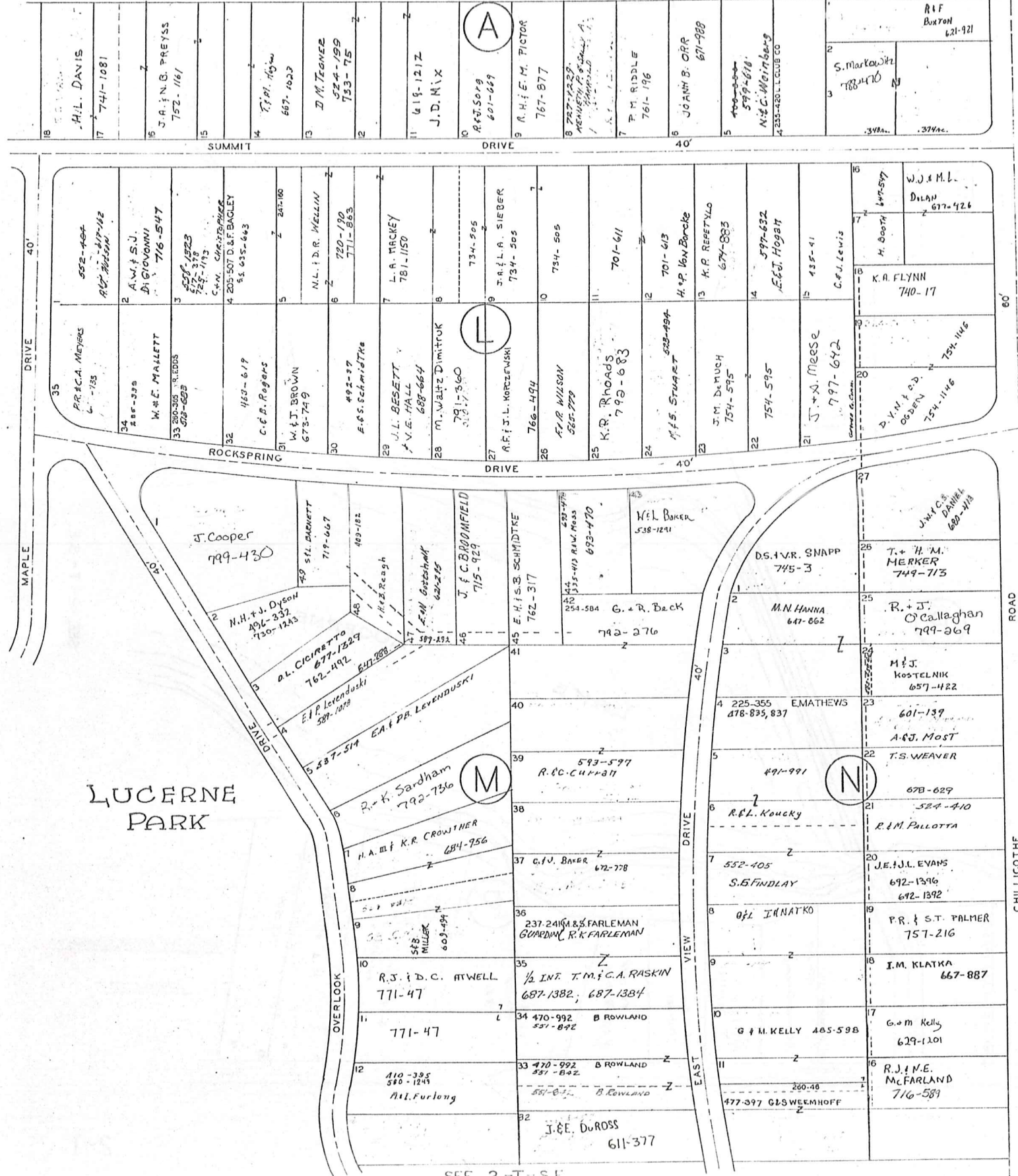

SEE 2-T-S.E.



JAN. 1, 1987
 SCALE 1 INCH = 80 FEET
 PLAT RECORDS VOL. 2 PG. 21-24
 VOL. 3 PG. 19, 20

RELATIVE REPRESENTATION

2-T_{NE}

SEE 2-T-N.E.

SEE 2-T-S.W.

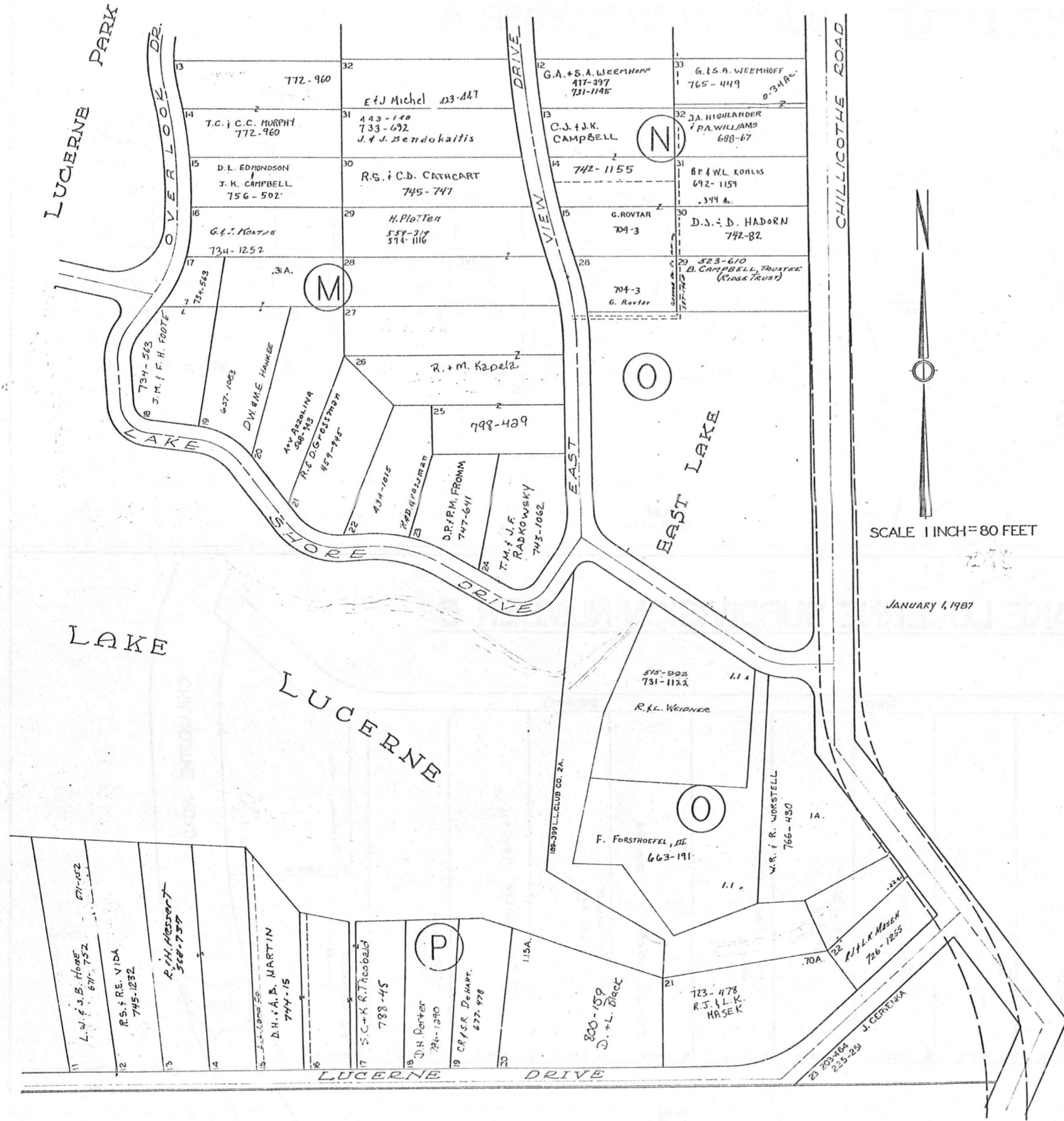

SCALE 1 INCH = 80 FEET

JANUARY 4, 1987

RELATIVE REPRESENTATION

2-T

LAKE LUCERNE SUBDIVISION NUMBER 4

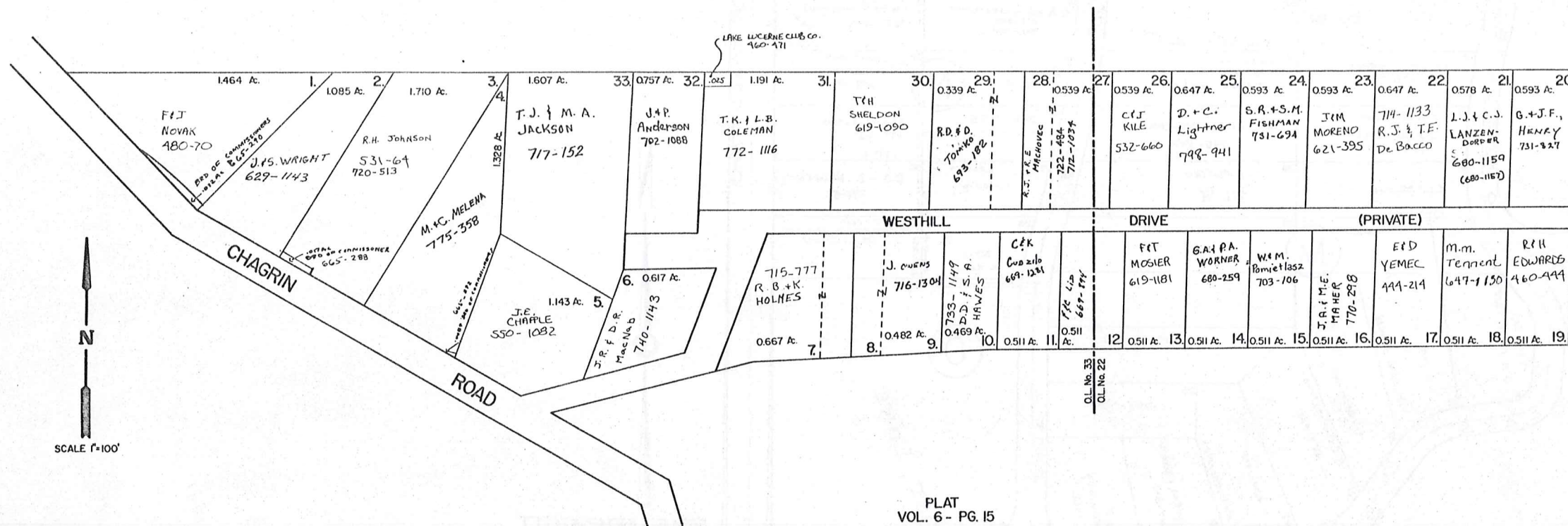

LAKE LUCERNE SUBDIVISION NUMBER 5

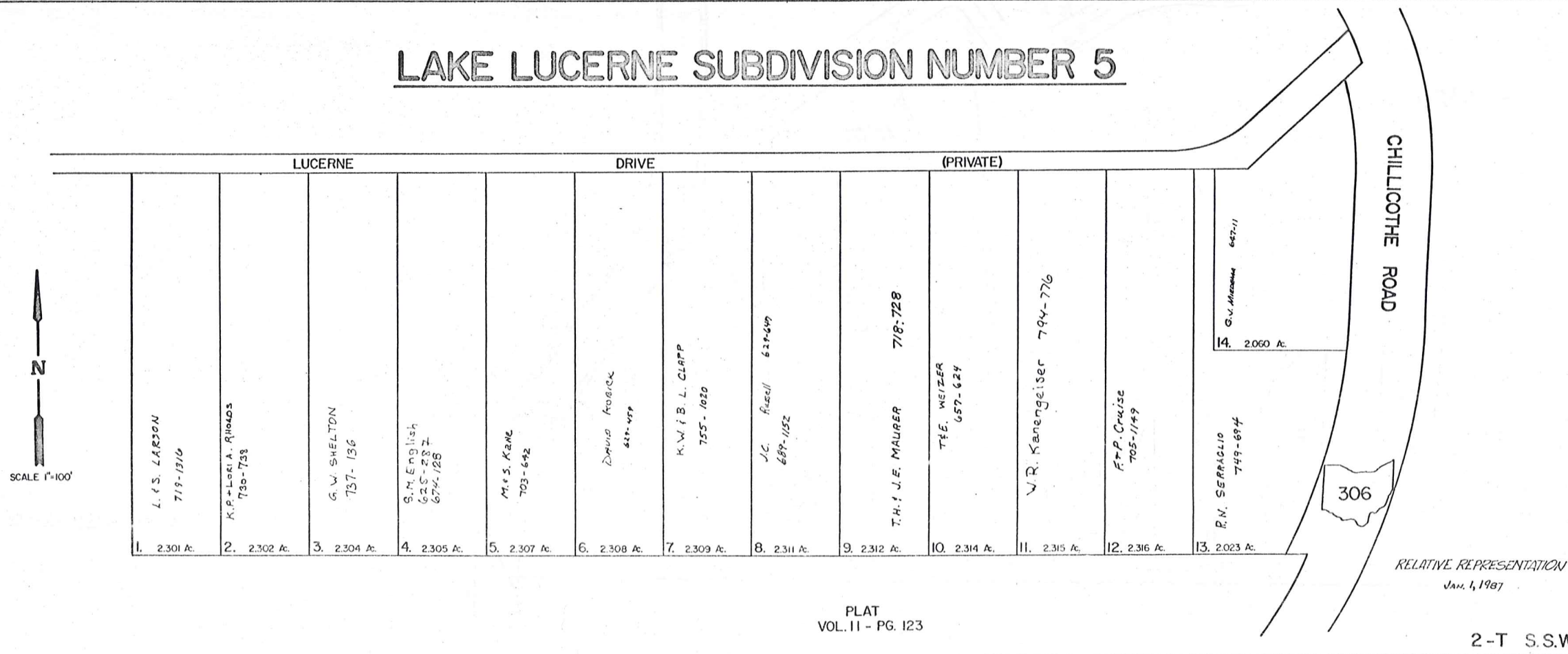

CHURCH SUBDIVISION AND LANDS NORTHERLY THEREOF

REC. OF PLATS VOL. 2 PG. 17
IN LOT NO. 48 TRACT I BAINBRIDGE TOWNSHIP

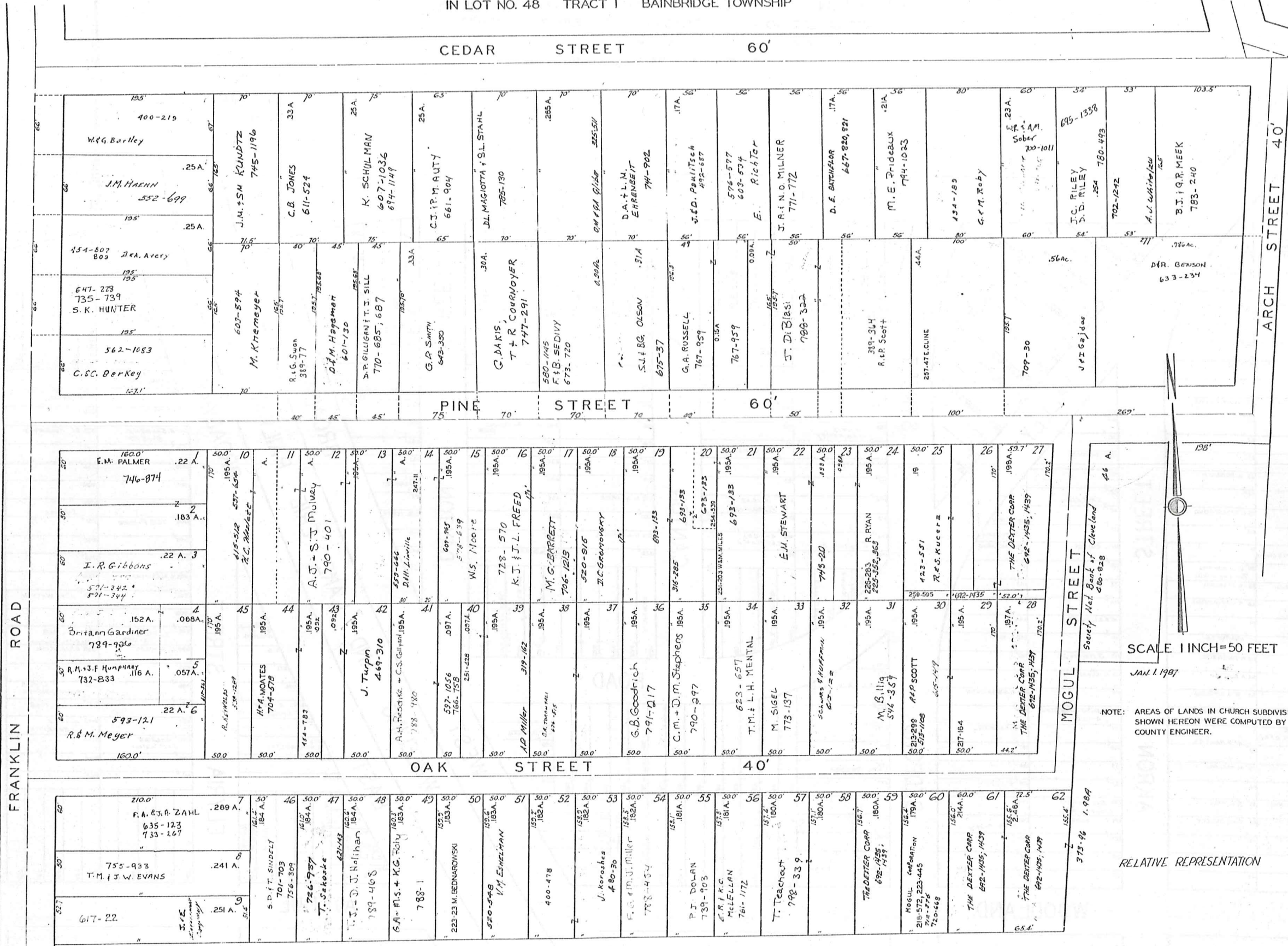

MOGUL STREET

Society Nat. Bank of Cleveland
400-828

SCALE 1 INCH = 50 FEET

JAN. 1 1987

NOTE: AREAS OF LANDS IN CHURCH SUBDIVISION SHOWN HEREON WERE COMPUTED BY THE COUNTY ENGINEER.

373-26 1.989

RELATIVE REPRESENTATION

ARCH STREET 40'

FRANKLIN ROAD

CEDAR STREET 60'

PINE STREET 60'

OAK STREET 40'

CHAGRIN FALLS PARK SUBDIVISION

PART OF LOT NO. 47 TRACT I BAINBRIDGE TOWNSHIP

N.W. PART LOTS 1 TO 315, 961 TO 1045, AND 1017A.

REC. OF PLATS VOL. I PAGE 60

RELATIVE REPRESENTATION

SCALE: 1 INCH = 50 FEET

JAN. 1, 1987



ROAD

FRANKLIN

1	2	3	4	5	6	7	8	9	10	11	12	13	14	15	16	17	18	19	20	21	22	23	24	25	26	27	28	29	30	31	32	33	34	35	36	37	38	39	40	41	42																																		
5-1562	J. Bueckelmeier	5-1580	J. Bueckelmeier	J. GRAMMETT, ETAL	76 W. A. WALI, TR.	75 C. A. WILLIAMS	R. THURMAN	69 W. & V. THOMAS	67	66	65	64	63	62	61	60	59	58	57	56	55	54	53	52	51	50	49	48	47	46	45	44	43	42	41	40	39	38	37	36	35	34	33	32	31	30	29	28	27	26	25	24	23	22	21	20	19	18	17	16	15	14	13	12	11	10	9	8	7	6	5	4	3	2	1

AKRON STREET

WOODLAND

1	2	3	4	5	6	7	8	9	10	11	12	13	14	15	16	17	18	19	20	21	22	23	24	25	26	27	28	29	30	31	32	33	34	35	36	37	38	39	40	41	42	43	44	45	46	47	48	49	50	51	52	53	54	55	56	57	58	59	60	61	62	63	64	65	66	67	68	69	70	71	72	73	74	75	76	77	78	79	80	81	82	83	84	85	86	87	88	89	90	91	92	93	94	95	96	97	98	99	100																																																							
AKRUEGER	J. B. BROWN	R. THOMAS	W. J. HARRIS	W. COPELAND	E. TRAVIS, ETAL	F. THOMPSON	E. V. ELSTON	E. V. ELSTON	111 L. CREECH	B. HARRIS	P. & L. PUMAS	143 L. HUFF	142	141	140	139	138	137	136	135	134	133	132	131	130	129	128	127	126	125	124	123	122	121	120	119	118	117	116	115	114	113	112	111	110	109	108	107	106	105	104	103	102	101	100	99	98	97	96	95	94	93	92	91	90	89	88	87	86	85	84	83	82	81	80	79	78	77	76	75	74	73	72	71	70	69	68	67	66	65	64	63	62	61	60	59	58	57	56	55	54	53	52	51	50	49	48	47	46	45	44	43	42	41	40	39	38	37	36	35	34	33	32	31	30	29	28	27	26	25	24	23	22	21	20	19	18	17	16	15	14	13	12	11	10	9	8	7	6	5	4	3	2	1

VALLEY STREET

WOODLAND

1	2	3	4	5	6	7	8	9	10	11	12	13	14	15	16	17	18	19	20	21	22	23	24	25	26	27	28	29	30	31	32	33	34	35	36	37	38	39	40	41	42	43	44	45	46	47	48	49	50	51	52	53	54	55	56	57	58	59	60	61	62	63	64	65	66	67	68	69	70	71	72	73	74	75	76	77	78	79	80	81	82	83	84	85	86	87	88	89	90	91	92	93	94	95	96	97	98	99	100																																																																																																																																											
162 J. W. TODD	163	164	165	166 E. & A. LYNCH	167	168	169	170	171	172	173	174	175	176	177	178	179	180	181	182	183	184	185	186	187	188	189	190	191	192	193	194	195	196	197	198	199	200	201	202	203	204	205	206	207	208	209	210	211	212	213	214	215	216	217	218	219	220	221	222	223	224	225	226	227	228	229	230	231	232	233	234	235	236	237	238	239	240	241	242	243	244	245	246	247	248	249	250	251	252	253	254	255	256	257	258	259	260	261	262	263	264	265	266	267	268	269	270	271	272	273	274	275	276	277	278	279	280	281	282	283	284	285	286	287	288	289	290	291	292	293	294	295	296	297	298	299	300	301	302	303	304	305	306	307	308	309	310	311	312	313	314	315	316	317	318	319	320	321	322	323	324	325	326	327	328	329	330	331	332	333	334	335	336	337	338	339	340	341	342	343	344	345	346	347	348	349	350	351	352	353	354	355	356	357	358	359	360	361	362	363	364	365	366	367	368	369	370	371	372	373	374	375	376	377	378	379	380	381	382	383	384	385	386	387	388	389	390	391	392	393	394	395	396	397	398	399	400

CANTON STREET

WOODLAND

1	2	3	4	5	6	7	8	9	10	11	12	13	14	15	16	17	18	19	20	21	22	23	24	25	26	27	28	29	30	31	32	33	34	35	36	37	38	39	40	41	42	43	44	45	46	47	48	49	50	51	52	53	54	55	56	57	58	59	60	61	62	63	64	65	66	67	68	69	70	71	72	73	74	75	76	77	78	79	80	81	82	83	84	85	86	87	88	89	90	91	92	93	94	95	96	97	98	99	100																																																																																																						
199 L. MURPHY	200	201	202	203	204	205	206	207	208	209	210	211	212	213	214	215	216	217	218	219	220	221	222	223	224	225	226	227	228	229	230	231	232	233	234	235	236	237	238	239	240	241	242	243	244	245	246	247	248	249	250	251	252	253	254	255	256	257	258	259	260	261	262	263	264	265	266	267	268	269	270	271	272	273	274	275	276	277	278	279	280	281	282	283	284	285	286	287	288	289	290	291	292	293	294	295	296	297	298	299	300	301	302	303	304	305	306	307	308	309	310	311	312	313	314	315	316	317	318	319	320	321	322	323	324	325	326	327	328	329	330	331	332	333	334	335	336	337	338	339	340	341	342	343	344	345	346	347	348	349	350	351	352	353	354	355	356	357	358	359	360	361	362	363	364	365	366	367	368	369	370	371	372	373	374	375	376	377	378	379	380	381	382	383	384	385	386	387	388	389	390	391	392	393	394	395	396	397	398	399	400

DAYTON STREET

WOODLAND

1	2	3	4	5	6	7	8	9	10	11	12	13	14	15	16	17	18	19	20	21	22	23	24	25	26	27	28	29	30	31	32	33	34	35	36	37	38	39	40	41	42	43	44	45	46	47	48	49	50	51	52	53	54	55	56	57	58	59	60	61	62	63	64	65	66	67	68	69	70	71	72	73	74	75	76	77	78	79	80	81	82	83	84	85	86	87	88	89	90	91	92	93	94	95	96	97	98	99	100																																																																																												
209 O. M. STUBBS	210	211	212	213	214	215	216	217	218	219	220	221	222	223	224	225	226	227	228	229	230	231	232	233	234	235	236	237	238	239	240	241	242	243	244	245	246	247	248	249	250	251	252	253	254	255	256	257	258	259	260	261	262	263	264	265	266	267	268	269	270	271	272	273	274	275	276	277	278	279	280	281	282	283	284	285	286	287	288	289	290	291	292	293	294	295	296	297	298	299	300	301	302	303	304	305	306	307	308	309	310	311	312	313	314	315	316	317	318	319	320	321	322	323	324	325	326	327	328	329	330	331	332	333	334	335	336	337	338	339	340	341	342	343	344	345	346	347	348	349	350	351	352	353	354	355	356	357	358	359	360	361	362	363	364	365	366	367	368	369	370	371	372	373	374	375	376	377	378	379	380	381	382	383	384	385	386	387	388	389	390	391	392	393	394	395	396	397	398	399	400

ELYRIA STREET

WOODLAND

1	2	3	4	5	6	7	8	9	10	11	12	13	14	15	16	17	18	19	20	21	22	23	24	25	26	27	28	29	30	31	32	33	34	35	36	37	38	39	40	41	42	43	44	45	46	47	48	49	50	51	52	53	54	55	56	57	58	59	60	61	62	63	64	65	66	67	68	69	70	71	72	73	74	75	76	77	78	79	80	81	82	83	84	85	86	87	88	89	90	91	92	93	94	95	96	97	98	99	100
1017 A	1017	1016	1015	1014	1013	1012	1011	1010	1009	1008	1007	1006	1005	1004	1003	1002	1001	1000	999	998	997	996	995	994	993	992	991	990	989	988	987	986	985	984	983	982	981	980	979	978	977	976	975	974	973	972	971	970	969	968	967	966	965	964	963	962	961	960	959	958	957	956	955	954	953	952	951	950	949	948	947	946	945	944	943	942	941	940	939	938	937	936	935	93															

CHAGRIN FALLS PARK SUBDIVISION
 PART OF LOT NO. 47 TRACT I BAINBRIDGE TOWNSHIP
 N.E. PART LOTS 1046 TO 1386
 REC. OF PLATS VOL. 1 PAGE 60



SCALE 1 INCH = 50 FEET
 Jan. 1, 1987

SEE 2-V-N.W.

EAST		ROCKER		AVENUE	
1077 A. JONES	1076 D. ROSS	1139	1200 E. TRUCKER	1262	1325 R. S. HALL
1075	1074 E. & M. THOMPSON	1140	1199	1261	1324
1073	1072 E. BOSTIC	1141 JACO SANDERS	1198 A. NEWBERN	1260 O. HARDING	1323
1072	1071	1142	1197	1259	1322 R. HALL
1071	1070 Annette Jackson	1143	1196 H. WEBSTER	1258	1321
1070	1069 R. & J. STOFIE	1144 R. E. NEWBERRY	1195	1257	1320
1069	1068	1145	1194 E. & E. EVANS	1256	1319
1068	1067	1146	1193	1255	1318 J. GARY
1067	1066	1147	1192 J. SELLERS	1254	1317
1066	1065	1148	1191	1253	1316
1065	1064	1149	1190	1252	1315
1064	1063	1150	1189	1251	1314 M. GREGG
1063	1062	1151	1188 W. JACKSON	1250	1313
1062	1061	1152	1187	1249	1312 A. F. COCHRAN
1061	1060	1153	1186 V. Elston	1248	1311
1060	1059	1154	1185	1247	1310
1059	1058	1155	1184	1246	1309
1058	1057	1156	1183 D. COLLINS	1245	1308
1057	1056	1157	1182	1244	1307
1056	1055	1158	1181	1243	1306
	1054	1159	1180	1242	1305
	1053	1160			1304 G. MC CALL
	1052				
	1051				
	1050				
	1049				
	1048				
	1047				
	1046				
	1045				
	1044				
	1043				
	1042				
	1041				
	1040				
	1039				
	1038				
	1037				
	1036				
	1035				
	1034				
	1033				
	1032				
	1031				
	1030				
	1029				
	1028				
	1027				
	1026				
	1025				
	1024				
	1023				
	1022				
	1021				
	1020				
	1019				
	1018				
	1017				
	1016				
	1015				
	1014				
	1013				
	1012				
	1011				
	1010				
	1009				
	1008				
	1007				
	1006				
	1005				
	1004				
	1003				
	1002				
	1001				
	1000				
	999				
	998				
	997				
	996				
	995				
	994				
	993				
	992				
	991				
	990				
	989				
	988				
	987				
	986				
	985				
	984				
	983				
	982				
	981				
	980				
	979				
	978				
	977				
	976				
	975				
	974				
	973				
	972				
	971				
	970				
	969				
	968				
	967				
	966				
	965				
	964				
	963				
	962				
	961				
	960				
	959				
	958				
	957				
	956				
	955				
	954				
	953				
	952				
	951				
	950				
	949				
	948				
	947				
	946				
	945				
	944				
	943				
	942				
	941				
	940				
	939				
	938				
	937				
	936				
	935				
	934				
	933				
	932				
	931				
	930				
	929				
	928				
	927				
	926				
	925				
	924				
	923				
	922				
	921				
	920				
	919				
	918				
	917				
	916				
	915				
	914				
	913				
	912				
	911				
	910				
	909				
	908				
	907				
	906				
	905				
	904				
	903				
	902				
	901				
	900				
	899				
	898				
	897				
	896				
	895				
	894				
	893				
	892				
	891				
	890				
	889				
	888				
	887				
	886				
	885				
	884				
	883				
	882				
	881				
	880				
	879				
	878				
	877				
	876				
	875				
	874				
	873				
	872				
	871				
	870				
	869				
	868				
	867				
	866				
	865				
	864				
	863				
	862				
	861				
	860				
	859				
	858				
	857				
	856				
	855				
	854				
	853				
	852				
	851				
	850				
	849				
	848				
	847				
	846				
	845				
	844				
	843				
	842				
	841				
	840				
	839				
	838				
	837				
	836				
	835				
	834				
	833				
	832				
	831				
	830				
	829				
	828				
	827				
	826				
	825				
	824				
	823				
	822				
	821				
	820				
	819				
	818				
	817				
	816				
	815				
	814				
	813				
	812				
	811				
	810				
	809				
	808				
	807				
	806				
	805				
	804				
	803				
	802				
	801				
	800				
	799				</

CHAGRIN FALLS PARK SUBDIVISION
 PART OF LOT NO. 47 TRACT I BAINBRIDGE TOWNSHIP
 S.W. PART LOTS 316 TO 640
 REC. OF PLATS VOL. I PAGE 60

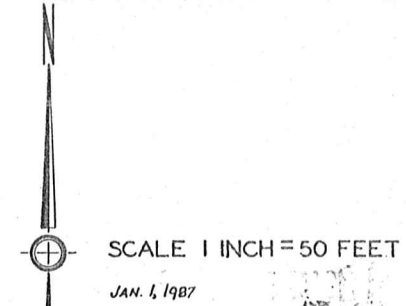

SEE 2-V-N.W.

FRANKLIN ROAD

WOODLAND

AVENUE

316 L. A. D. RICHIEY	375	376	426 L. A. E. WILSON	427 W. & S. WRIGHT	459 R. A. S. HALL
317	374	377 H.E. DOWDELL	425	428	450 L. BARNE
318	373	378	424	429	451
319	372	379	423	430	452 E. GUNGAN
320	371	380	422	431	453
321	370	381 C. F. HARRIS	421	432 A. DIXON	454
322	369	6-1967	R. D. KENT	433	455
323	368	6-1967	6-1979	434 A. JONES	456
324	367	383	420	435	457
325	366	6-1967	6-1979	436 J.A.C. TUFTS, SR.	458
326	365	384 W. ALFENOTTIE, ETAL	419	437	459
327	364	418 J. BROWN	417	438	460
328	363	385	416	439	461
329	362	386	415	440	462
330	361	387	414	441	463
331	360	388 OLL PARIS	413	442	464
332	359	389	412	443	465
333	358	390 T. T. BLOXSON	411	444	466
334	357	6-1981	6-1981	445	467
335	356	391	410	446	468
336	355	392	409	447	469
337	354	393	408	448	470
338	353	394	407	449	471
339	352	395	406	450	472
340	351	396	405	451	473
341	350	397	404	452	474
342	349	398	403	453	475
343	348	399	402	454	476
344	347	400 R. A. DECK	401	455	477
345	346	401	400	456	478
		402	399	457	479
		403	398	458	480
		404	397	459	481
		405	396	460	482
		406	395	461	483
		407	394	462	484
		408	393	463	485
		409	392	464	486
		410	391	465	487
		411	390	466	488
		412	389	467	489
		413	388	468	490
		414	387	469	491
		415	386	470	492
		416	385	471	493
		417	384	472	494
		418	383	473	495
		419	382	474	496
		420	381	475	497
		421	380	476	498
		422	379	477	499
		423	378	478	500
		424	377	479	501
		425	376	480	502
		426	375	481	503
		427	374	482	504
		428	373	483	505
		429	372	484	506
		430	371	485	507
		431	370	486	508
		432	369	487	509
		433	368	488	510
		434	367	489	511
		435	366	490	512
		436	365	491	513
		437	364	492	514
		438	363	493	515
		439	362	494	516
		440	361	495	517
		441	360	496	518
		442	359	497	519
		443	358	498	520
		444	357	499	521
		445	356	500	522
		446	355	501	523
		447	354	502	524
		448	353	503	525
		449	352	504	526
		450	351	505	527
		451	350	506	528
		452	349	507	529
		453	348	508	530
		454	347	509	531
		455	346	510	532
		456	345	511	533
		457	344	512	534
		458	343	513	535
		459	342	514	536
		460	341	515	537
		461	340	516	538
		462	339	517	539
		463	338	518	540
		464	337	519	541
		465	336	520	542
		466	335	521	543
		467	334	522	544
		468	333	523	545
		469	332	524	546
		470	331	525	547
		471	330	526	548
		472	329	527	549
		473	328	528	550
		474	327	529	551
		475	326	530	552
		476	325	531	553
		477	324	532	554
		478	323	533	555
		479	322	534	556
		480	321	535	557
		481	320	536	558
		482	319	537	559
		483	318	538	560
		484	317	539	561
		485	316	540	562
		486	315	541	563
		487	314	542	564
		488	313	543	565
		489	312	544	566
		490	311	545	567
		491	310	546	568
		492	309	547	569
		493	308	548	570
		494	307	549	571
		495	306	550	572
		496	305	551	573
		497	304	552	574
		498	303	553	575
		499	302	554	576
		500	301	555	577
		501	300	556	578
		502	299	557	579
		503	298	558	580
		504	297	559	581
		505	296	560	582
		506	295	561	583
		507	294	562	584
		508	293	563	585
		509	292	564	586
		510	291	565	587
		511	290	566	588
		512	289	567	589
		513	288	568	590
		514	287	569	591
		515	286	570	592
		516	285	571	593
		517	284	572	594
		518	283	573	595
		519	282	574	596
		520	281	575	597
		521	280	576	598
		522	279	577	599
		523	278	578	600
		524	277	579	601
		525	276	580	602
		526	275	581	603
		527	274	582	604
		528	273	583	605
		529	272	584	606
		530	271	585	607
		531	270	586	608
		532	269	587	609
		533	268	588	610
		534	267	589	611
		535	266	590	612
		536	265	591	613
		537	264	592	614
		538	263	593	615
		539	262	594	616
		540	261	595	617
		541	260	596	618
		542	259	597	619
		543	258	598	620
		544	257	599	621
		545	256	600	622
		546	255	601	623
		547	254	602	624
		548	253	603	625
		549	252	604	626
		550	251	605	627
		551	250	606	628
		552	249	607	629
		553	248	608	630
		554	247	609	631
		555	246	610	632
		556	245	611	633
		557	244	612	634
		558	243	613	635
		559	242	614	636
		560	241	615	637
		561	240	616	638
		562	239	617	639
		563	238	618	640
		564	237	619	641
		565	236	620	642
		566	235	621	643
		567	234	622	644
		568	233	623	645
		569	232	624	646
		570	231	625	647
		571	230	626	648
		572	229	627	649
		573	228	628	650
		574	227	629	651
		575	226	630	652
		576	225	631	653
		577	224	632	654
		578	223	633	655
		579	222	634	656
		580	221	635	657
		581	220	636	658
		582	219	637	659
		583	218	638	660
		584	217	639	661
		585	216	640	662
		586	215	641	663
		587	214	642	664
		588	213	643	665
		589	212	644	666
		590	211	645	667
		591	210</		

CHAGRIN FALLS PARK SUBDIVISION
 PART OF LOT NO. 47 TRACT I BAINBRIDGE TOWNSHIP
 S.E. PART LOTS 641 TO 960
 REG. OF PLATS VOL. 1 PAGE 60

SEE 2-V-N.E.

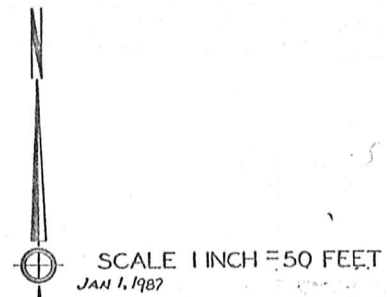

SEE 2-V-S.W.

FINDLAY STREET		GENEVA STREET		HURON STREET		KENT STREET		LORAIN STREET		MEDINA STREET	
648		724	J.H. Denson 5-1987	702		840	J.B. RONDO	898	L. BUTLER	934	F. S. THOMPSON 5-1989
647		723	J. DENSON	701	A-1395 C. Sanders	839	W. PEAVY	897	E. KIRKLEN	933	A. & R. HOFFMAN
646	D. EMPFORD 5-1599 5-1632	722	C.R. Carter 5-1478	700		838		896		932	
645		721		799		837		895		931	
644		720	R. BOWDEN	798		836		894	C.A.P. CALLOWAY	930	
643		719	I. SNELLING	797		835		893		929	
642		718		796	R. NEAL 6-1983	834	W.A. PEAVY	892	W. STOVALL 4-1391	928	
641		717	M. SNELLING	795		833	R. Huff	891	M. STOVALL	927	
		716		794		832		890		926	
		715		793		831		889		925	
		714	J. NUTKIN	792		830		888		924	
		713		791		829	A-1392 E. Kirklen	887		923	
		712		790		828		886		922	
		711		789		827	H.C. GREEN	885		921	
		710		788		826		884		920	
		709	M. BECK	787		825	E. DUNCAN	883		919	
		708	S. THOMPSON	786		824		882		918	
		707		785	E. & M. POWERS	823		881		917	
		706		784		822	J. Z. MORROW	880		916	
		705	G.W. POWERS	783		821	T. MADDIE	879		915	
		704		782		820		878		914	
		703		781		819		877		913	
		702	R. HICKS 5-1563	780		818	R. ANTHONY	876	W. STOVALL	912	
		701	J.A. GRAHAM	779		817		875		911	
		700		778		816	F. BROW	874	J. FRANKLIN	910	
				777							
				776							
				775							
				774							
				773							
				772							
				771							
				770							
				769							
				768							
				767							
				766							
				765							
				764							
				763							
				762							
				761							
				760							
				759							
				758							
				757							
				756							
				755							
				754							
				753							
				752							
				751							
				750							
				749							
				748							
				747							
				746							
				745							
				744							
				743							
				742							
				741							
				740							
				739							
				738							
				737							
				736							
				735							
				734							
				733							
				732							
				731							
				730							
				729							
				728							
				727							
				726							
				725							
				724							
				723							
				722							
				721							
				720							
				719							
				718							
				717							
				716							
				715							
				714							
				713							
				712							
				711							
				710							
				709							
				708							
				707							
				706							
				705							
				704							
				703							
				702							
				701							
				700							

RELATIVE REPRESENTATION

- BUILDING A**
- 1 J.M. WASSON 763-347
 - 2 R.J. Svelts 694-163
 - 3 M.H. MARIANO 731-807
 - 4 W.M. VENNETH 799-773
 - 5 J. & R. MINTZ 684-940

- BUILDING B**
- 1 C.A. FRATTARE 674-841
 - 2 T.E. & P.A. LUSK --- 736-812
 - 3 M.B. & M.C. MEDINGER 684-683
 - 4 M.A. STEGH 720-24; 782-159
 - 5 D.C. & M. HARPER 675-639

- BUILDING C**
- 1 M.E. OWEN 697-798
 - 2 R.K. & D.W. FUSSELMAN 696-1008
 - 3 H.H. & R.F. MILLHOF 705-1052
 - 4 D. LIPMAN 701-862
 - 5 S.I.F. EVAN 719-55

- BUILDING D**
- 1 G.S. TALIA DOURDS 768-820
 - 2 C.R. & M.H. PERCOCK 770-765
 - 3 P.F. & L.A. O'NEAL 755-460
 - 4 L.F. & P.M. ROENSCHE 758-1131

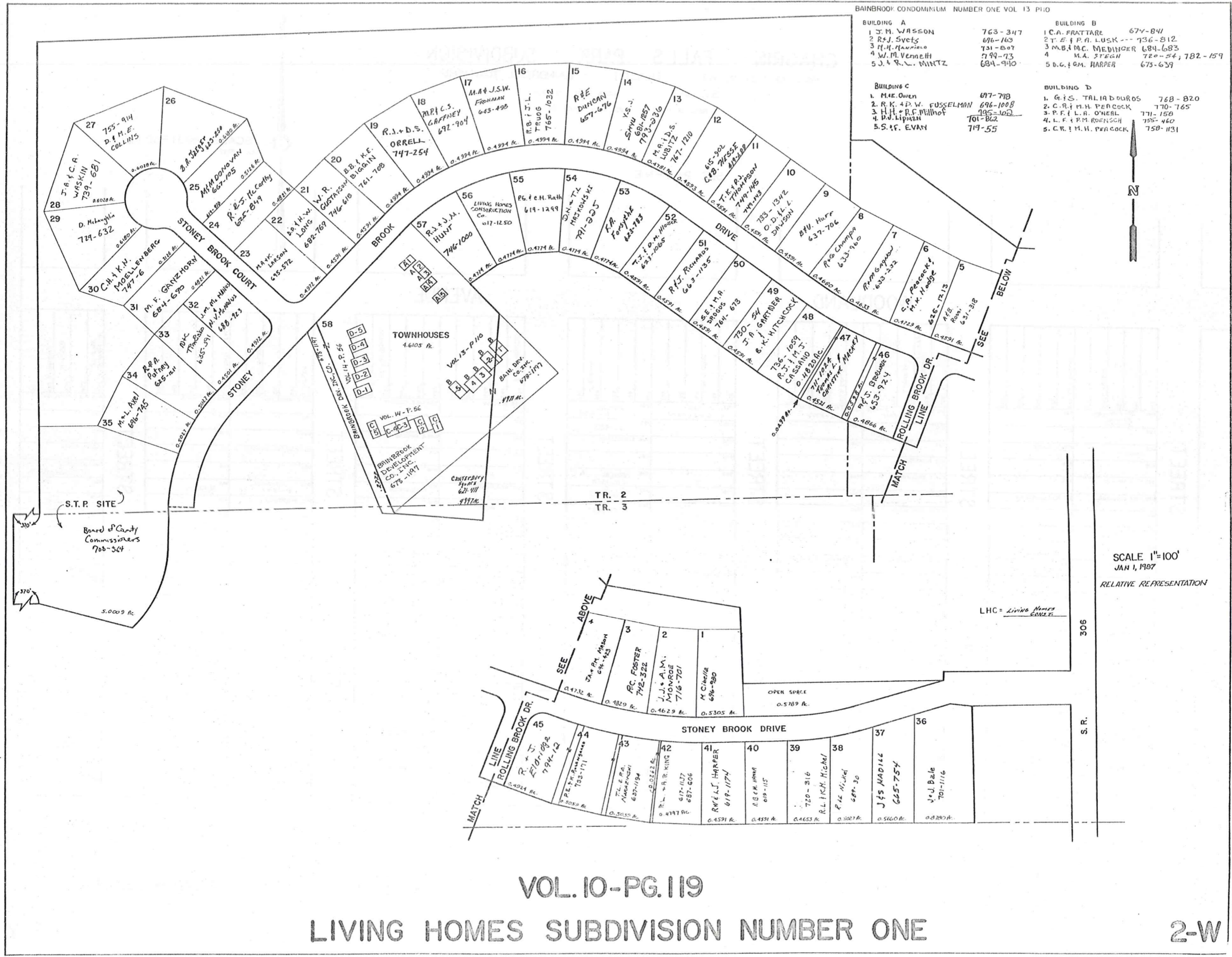

VOL. 10-PG. 119

LIVING HOMES SUBDIVISION NUMBER ONE

2-W

SCALE 1"=100'
JAN 1, 1987
RELATIVE REPRESENTATION

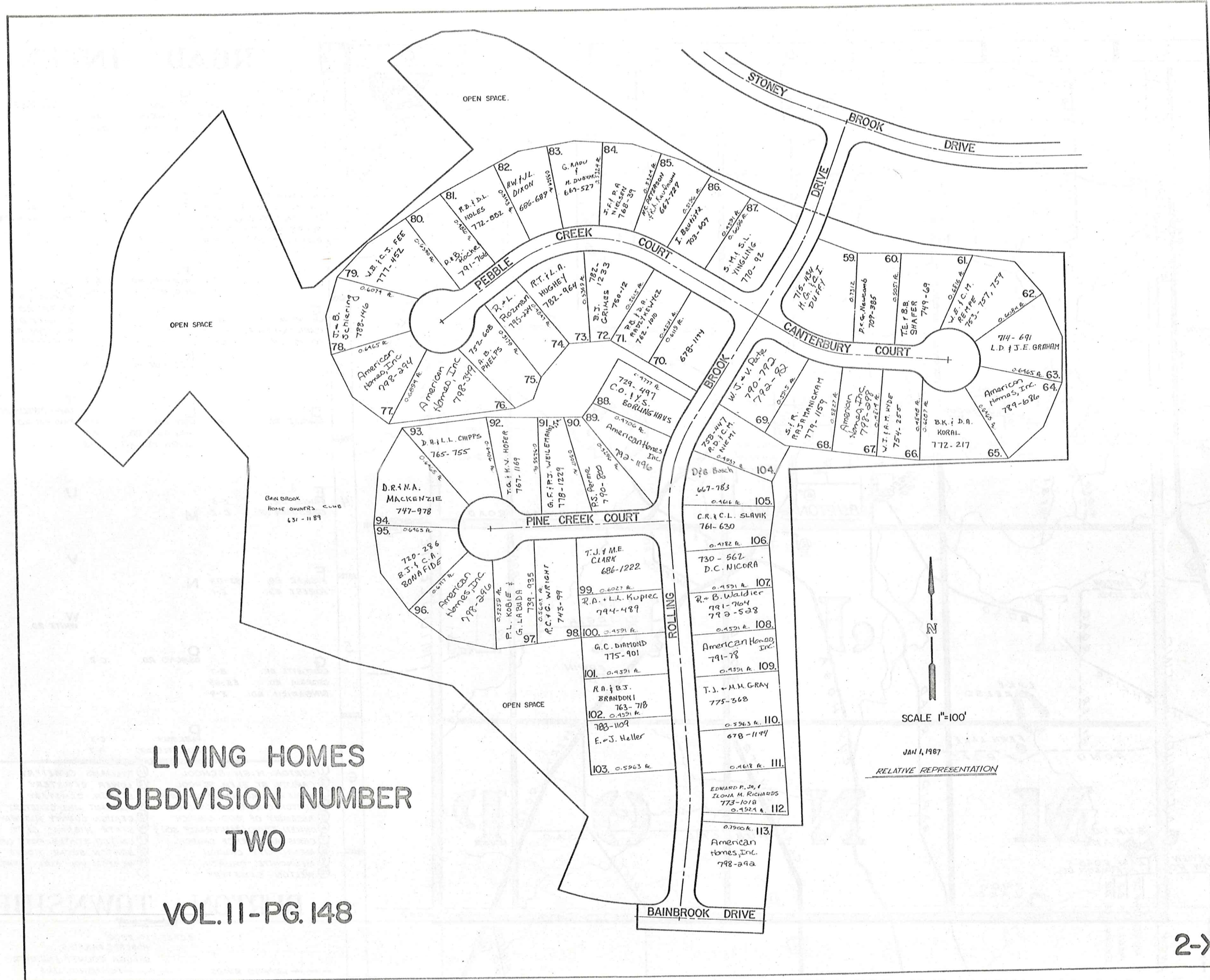

LIVING HOMES
 SUBDIVISION NUMBER
 TWO

VOL. II - PG. 148

SCALE 1"=100'

JAN 1, 1987

RELATIVE REPRESENTATION

2-X

Explanation and Use Sheet for Geauga County, Ohio

SAMPLE (PARTIAL) COUNTY INDEX MAP

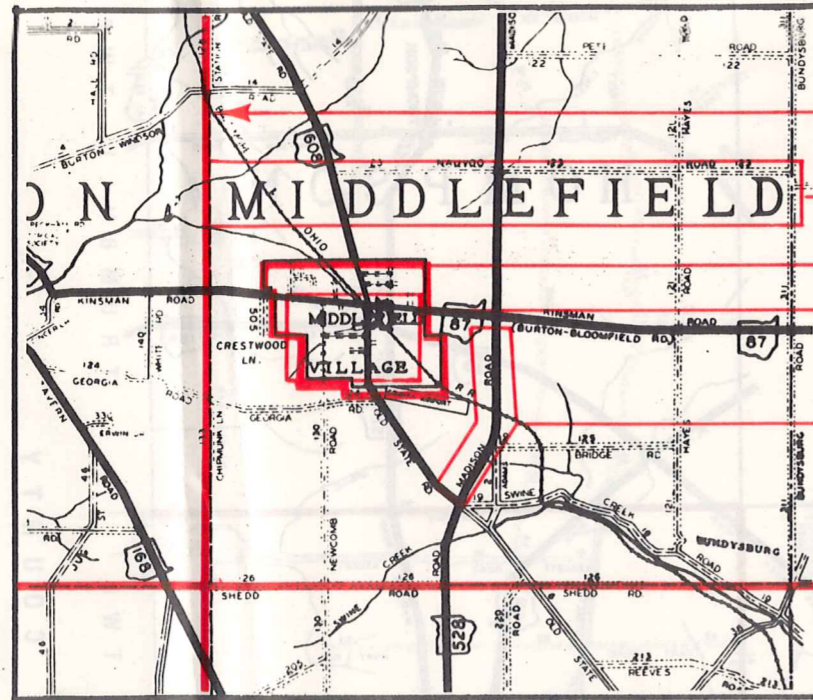

- Township Boundary
- Township Name
- Village Boundary
- Village Name
- Tract Lot Number
- Street Name
- Acreage
- Deed Book & Page
- Owners Name
- Denotes Continous Ownership

SAMPLE (PARTIAL) MAP PAGE

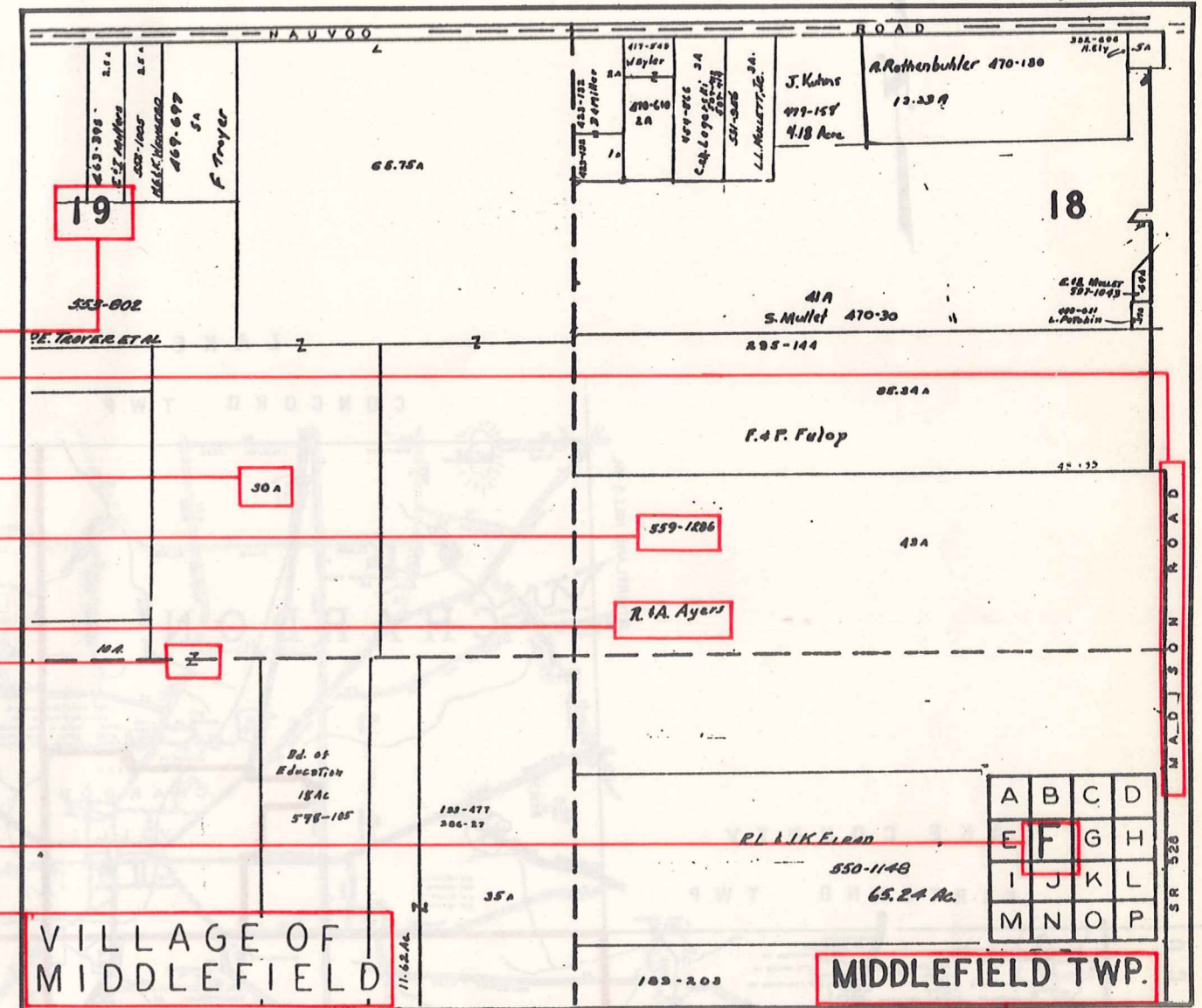

- Map Page Number
- Village Name
- Village Boundary
- Township Name

SAMPLE (PARTIAL) MUNICIPALITY INDEX MAP

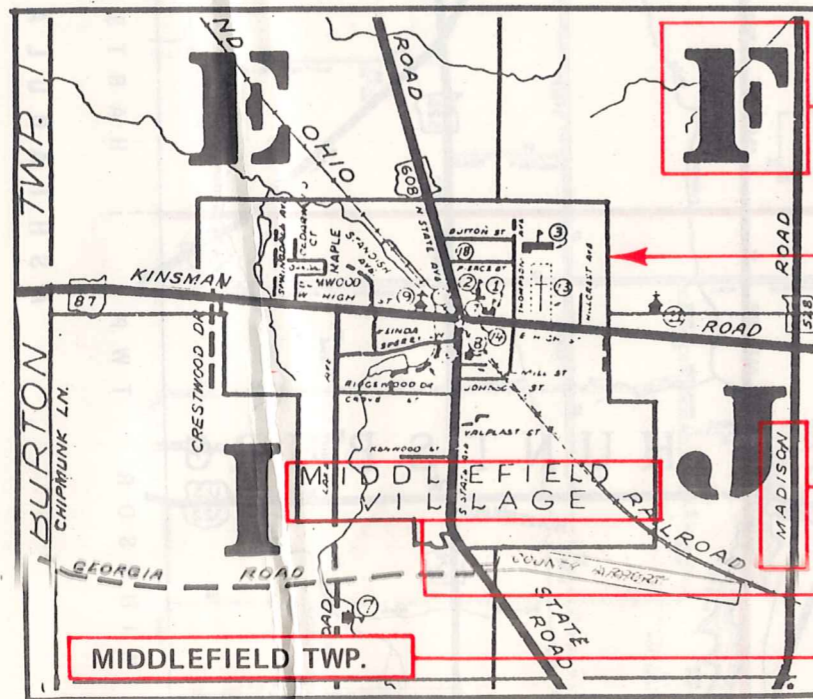

- Street Name
- Village Name
- Township Name

USE OF THE MAP VOLUME

1. LOCATE THE GENERAL AREA OF INTEREST ON THE COUNTY INDEX MAP, ATLAS PAGE 'B', AND NOTE THE MUNICIPALITY NAME (TOWNSHIP OR VILLAGE).
2. REFER TO THE TABLE OF CONTENTS, ATLAS PAGE 'C', AND NOTE THE BEGINNING ATLAS PAGE NUMBER FOR THE MUNICIPALITY OF INTEREST.
3. TURN TO THE PAGE INDICATED. ON THIS PAGE WILL APPEAR AN INDEX MAP FOR THAT MUNICIPALITY.
4. LOCATE THE GENERAL AREA OF INTEREST AND NOTE THE MAP PAGE NUMBER. THIS MAY BE EITHER A LETTER OR A NUMBER.
5. MAP PAGES ARE IN ALPHABETICAL (OR NUMERICAL) SEQUENCE FOLLOWING THE MUNICIPALITY INDEX MAP. FOLLOW SEQUENCE TO THE MAP PAGE INDICATED.
6. LOCATE SPECIFIC PARCEL OF INTEREST AND NOTE THE DESIRED INFORMATION.

NOTE: ON SOME MAPS YOU MAY BE REFERRED TO A DETAIL SHEET SHOWING AN ENLARGEMENT OF THE AREA. THESE MAPS ARE FOUND AT THE END OF THE REGULAR MAP PAGES IN EACH MUNICIPALITY IN EITHER ALPHABETICAL OR NUMERICAL SEQUENCE.

NOTE: CHARDON VILLAGE HAS TITLE SHEETS. TO LOCATE OWNERS NAME, NOTE THE PARCEL NUMBER, REFER TO THE TITLE PAGE FOLLOWING THE MAP OF INTEREST, FOLLOW NUMERICAL SEQUENCE TO THE PARCEL NUMBER OF INTEREST AND NOTE THE DESIRED INFORMATION. IN ALL OTHER MUNICIPALITIES THE OWNERS NAME APPEARS ON THE MAP PAGE.

This book is the property of REAL ESTATE DATA, INC. and is distributed by REDI under a leasing arrangement requiring return to REDI upon termination of the lease. REDI reserves the right to reclaim this book if found in the possession of any firm or person where possession was obtained through any unauthorized source.